Der Jusibarde
www.gitarrenbrevier.de
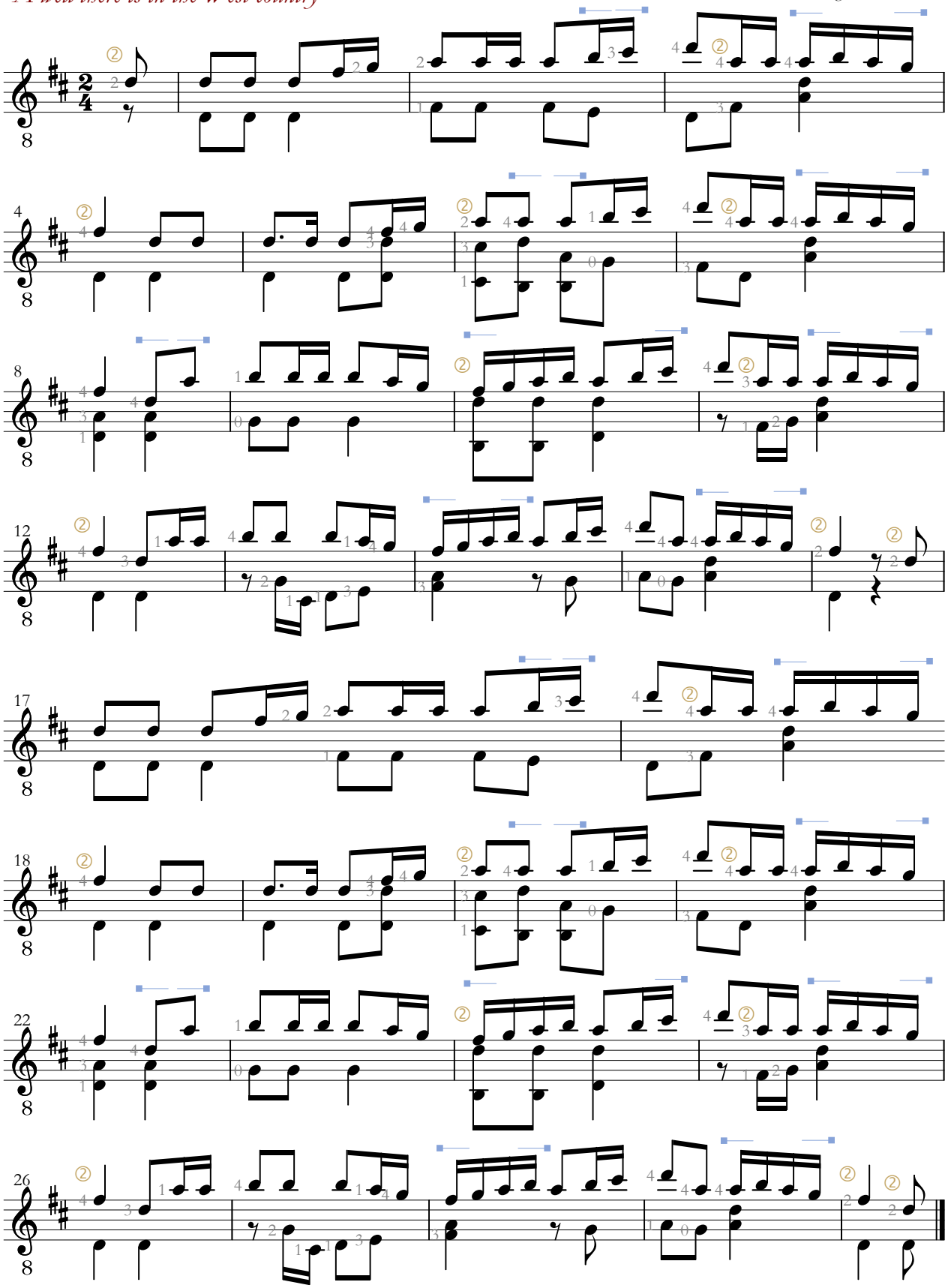
A well there is in the West country