As I roved out thro' Dublin city
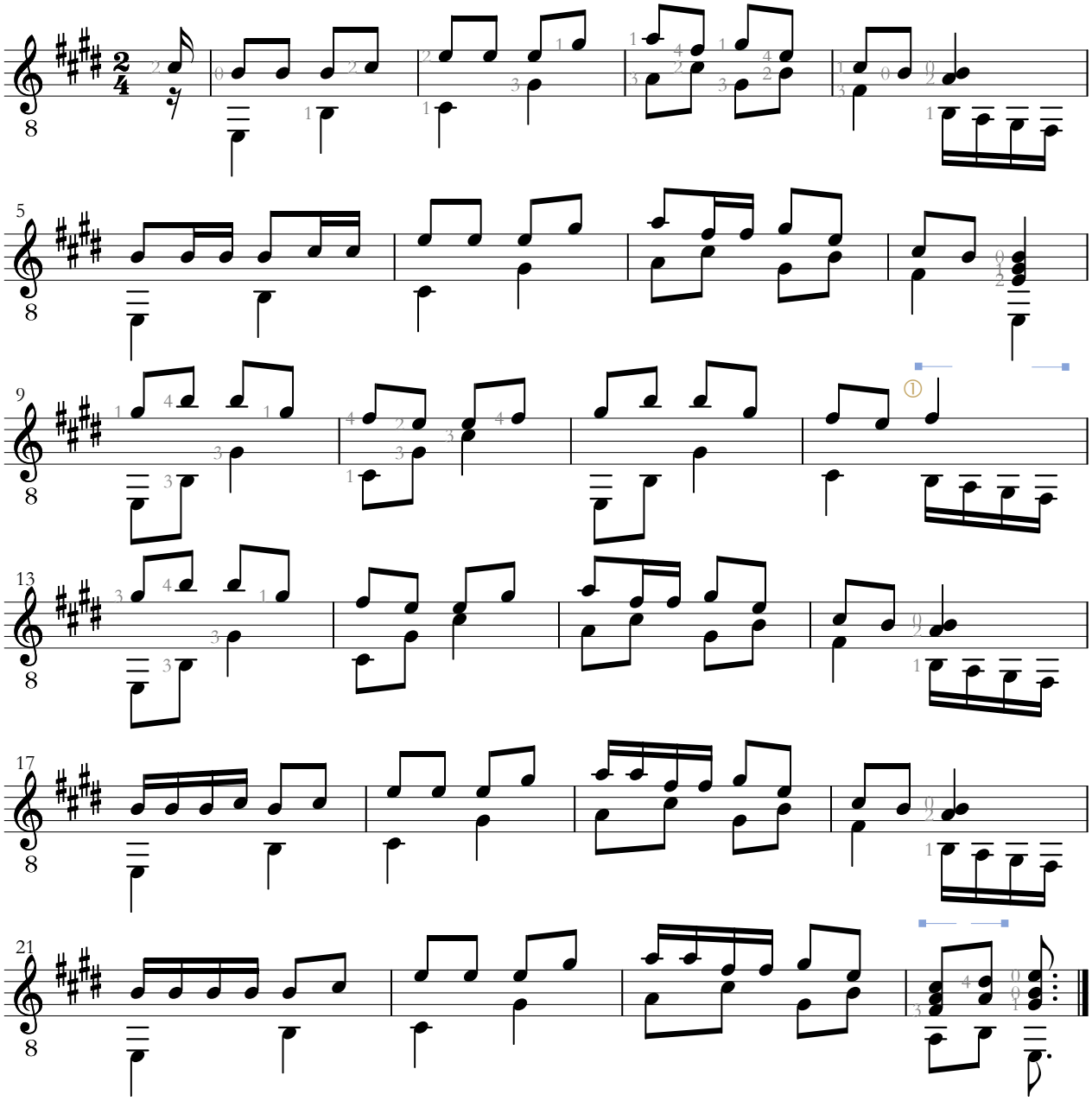
Der Jusibarde
www.gitarrenbrevier.de