Der Jusibarde
www.gitarrenbrevier.de
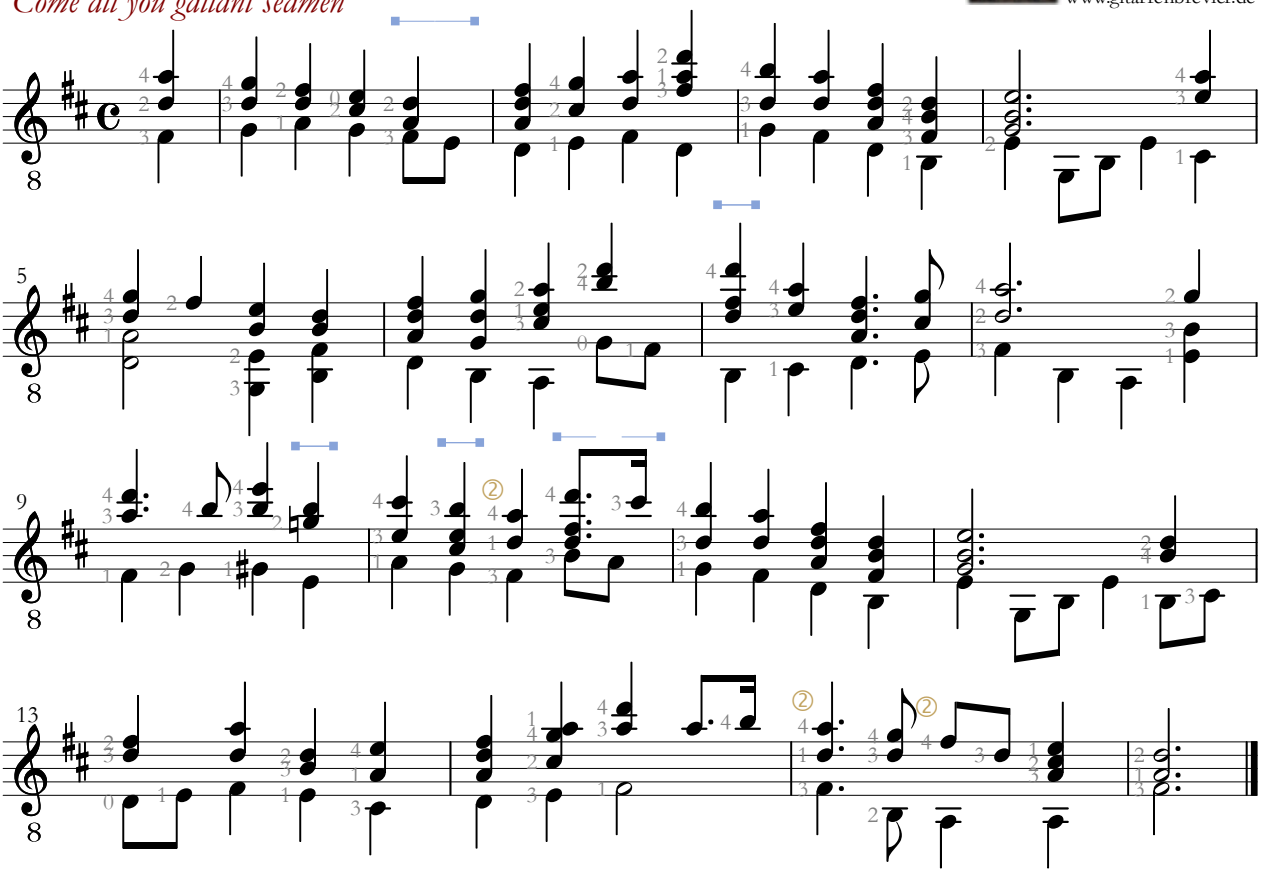
Come all you gallant seamen