Des Abends in der Stille
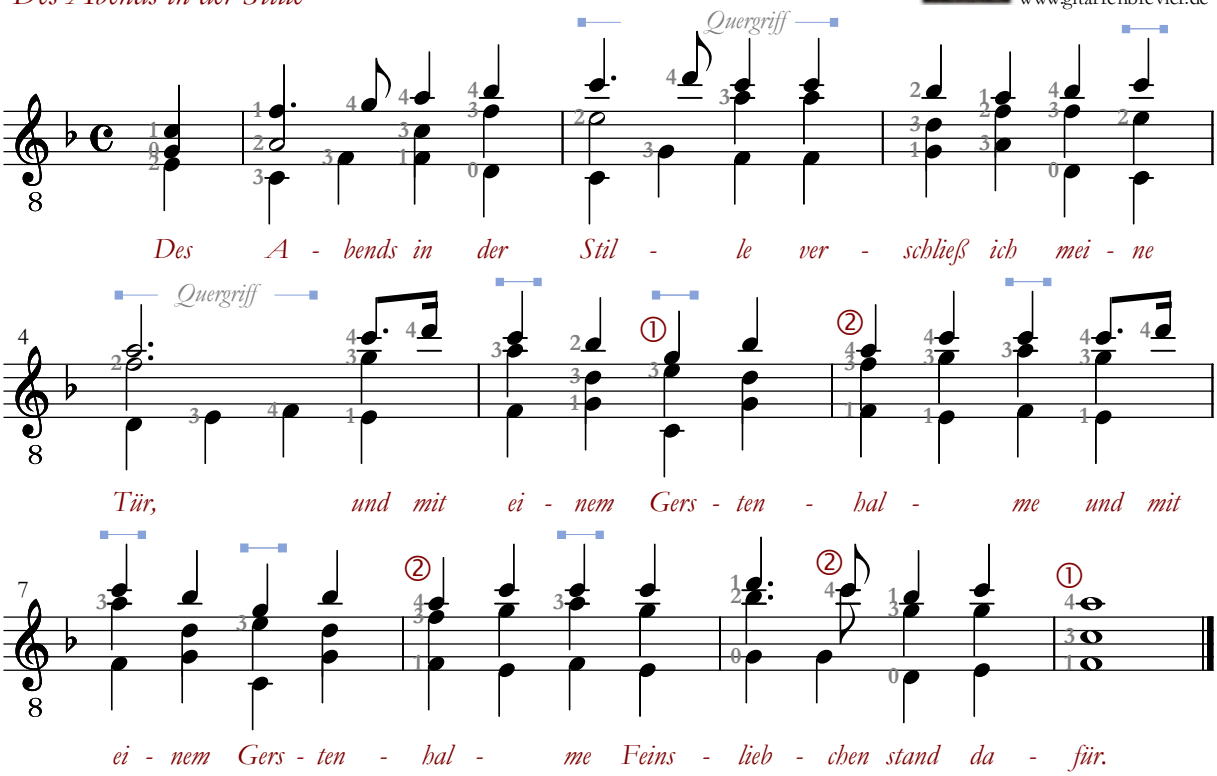
Der Jusibarde
www.gitarrenbrevier.de