Draußen, da wachsen blau' Beeren
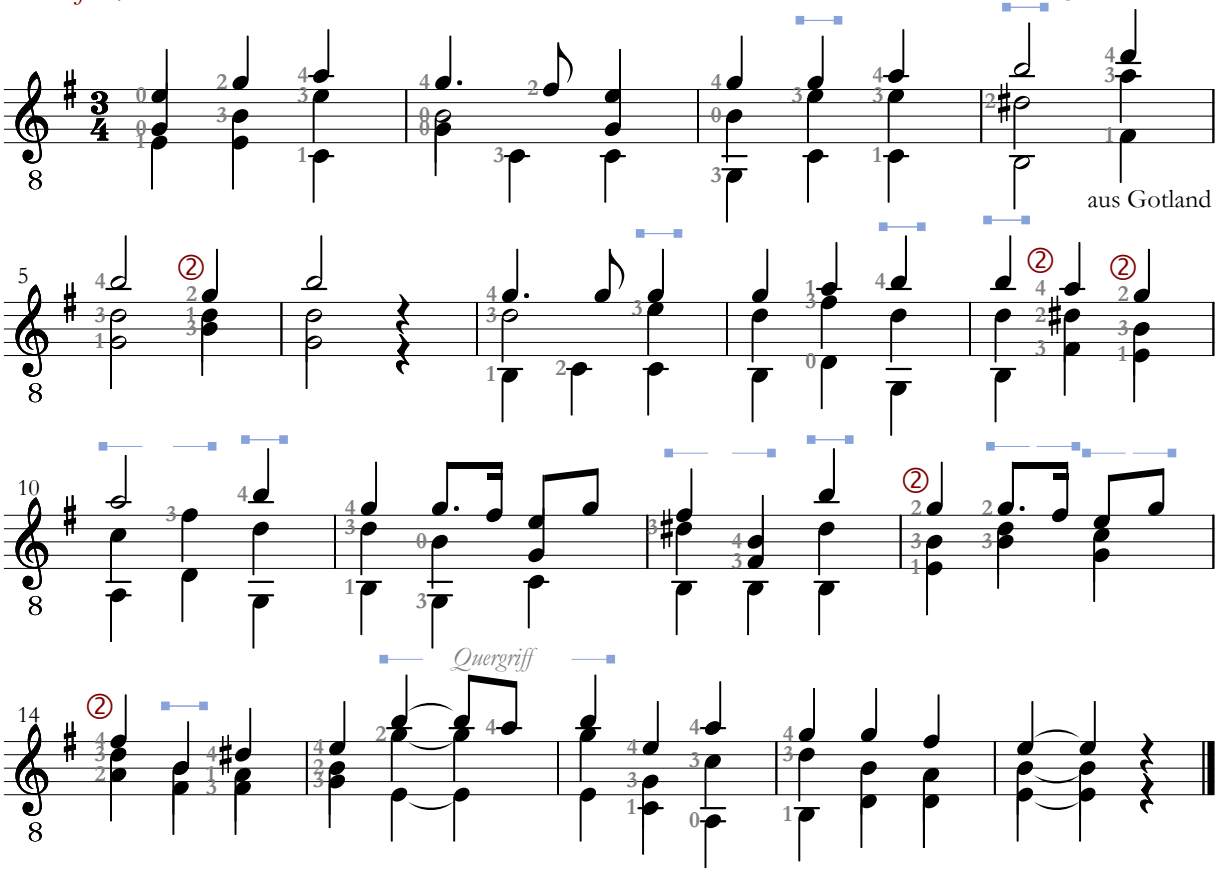
Der Jusibarde
www.gitarrenbrevier.de