Der Jusibarde
www.gitarrenbrevier.de
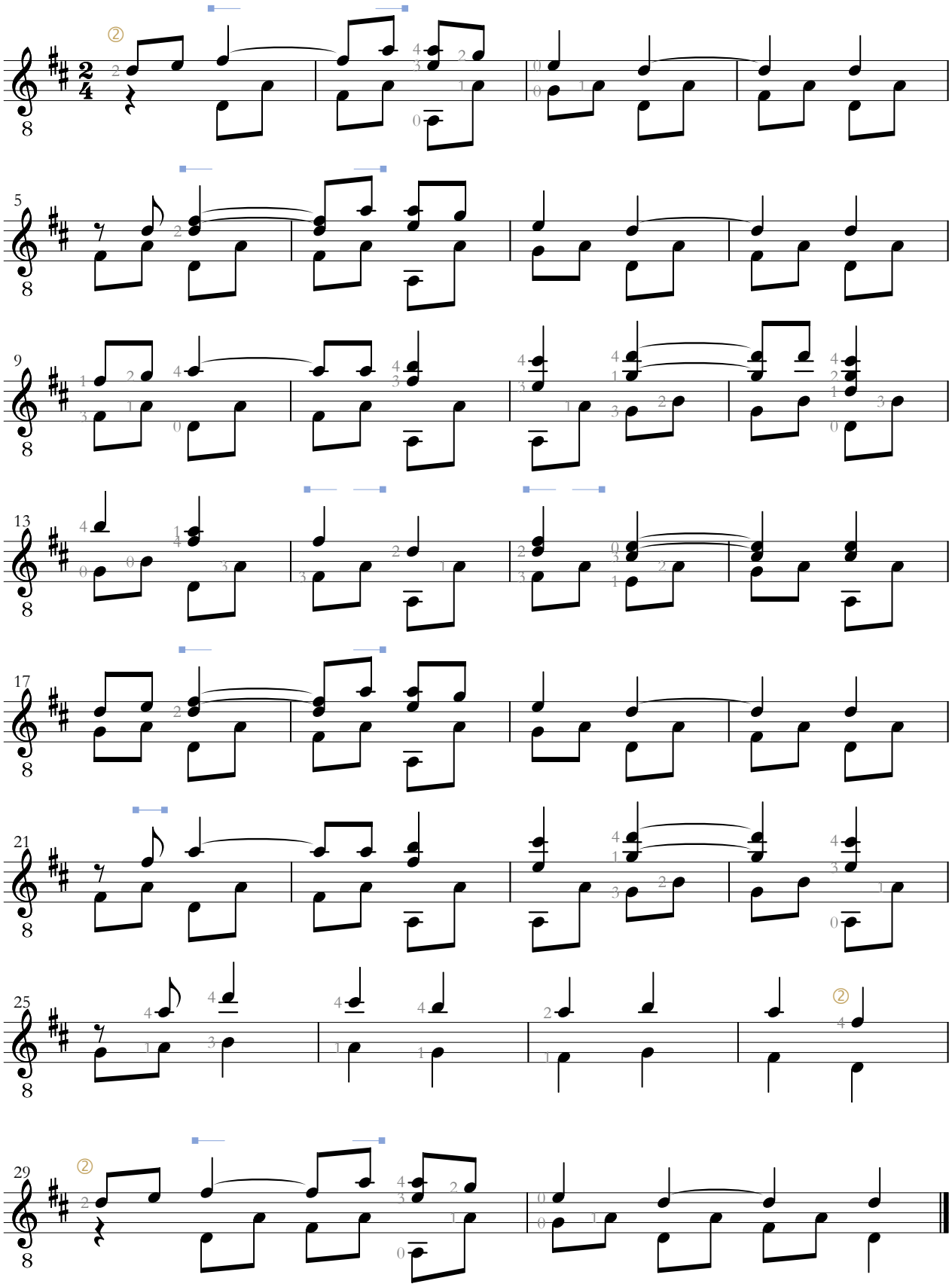
Fare thee well, my lovely Dinah