Der Jusibarde
www.gitarrenbrevier.de
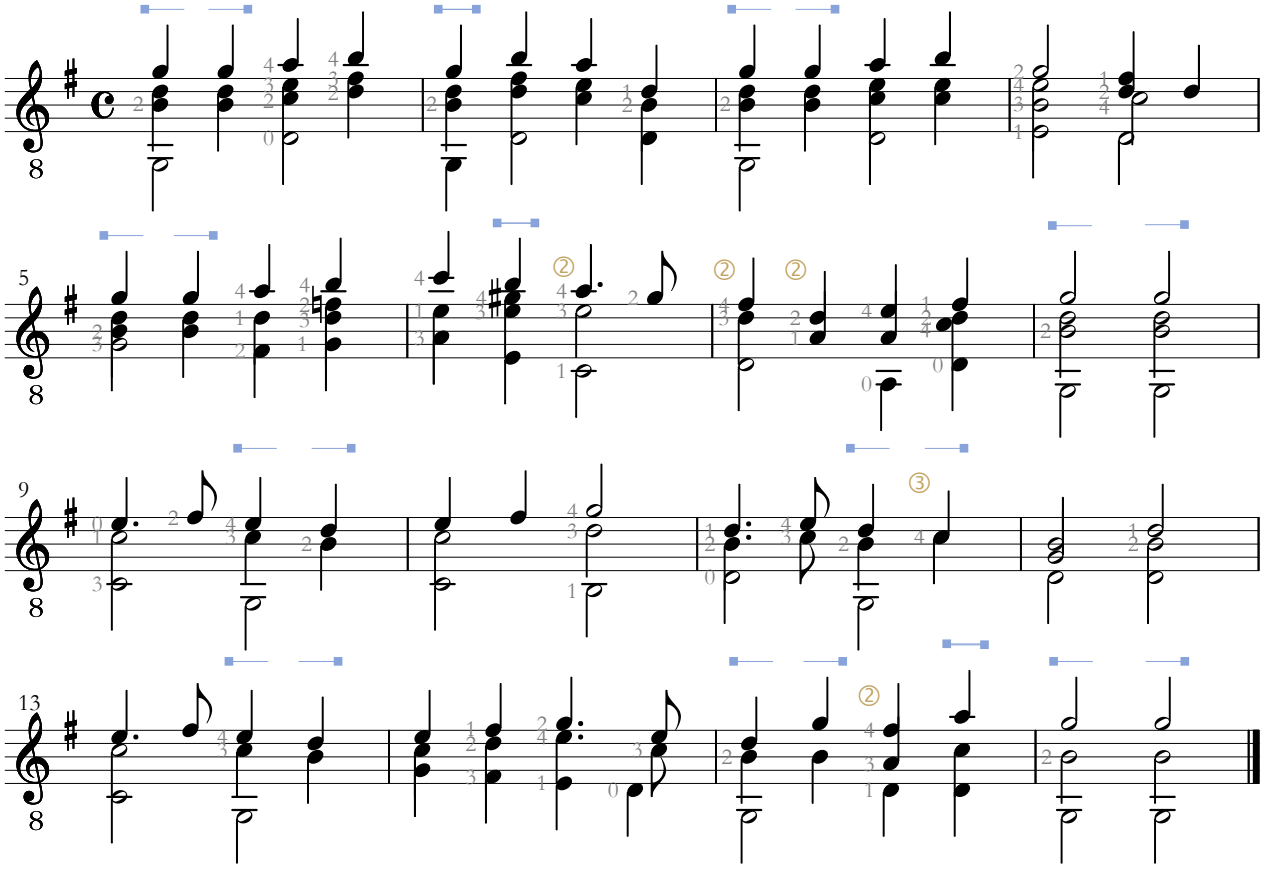
Father and I went down