Here a sheer hulk lies
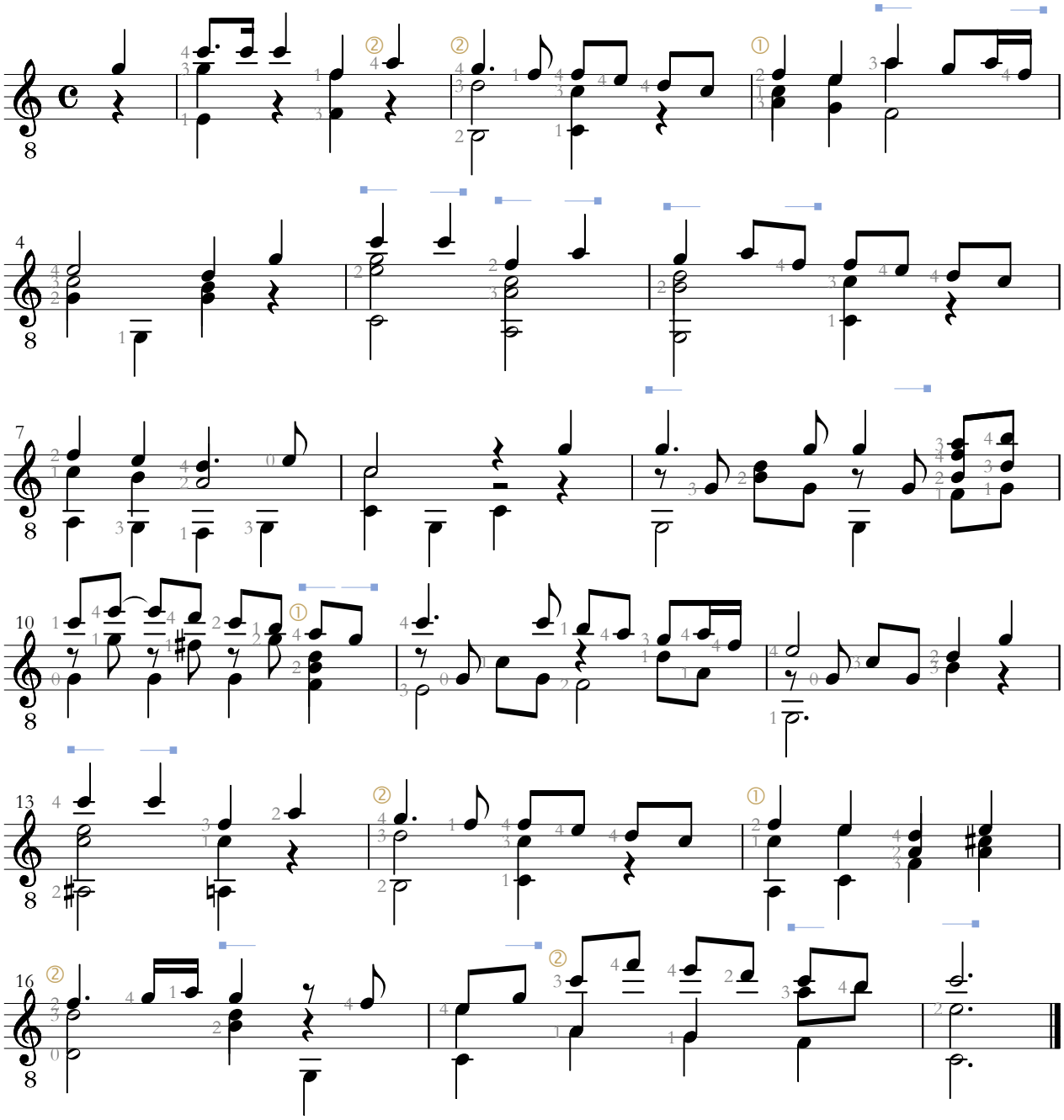
Der Jusibarde
www.gitarrenbrevier.de