Der Jusibarde
www.gitarrenbrevier.de
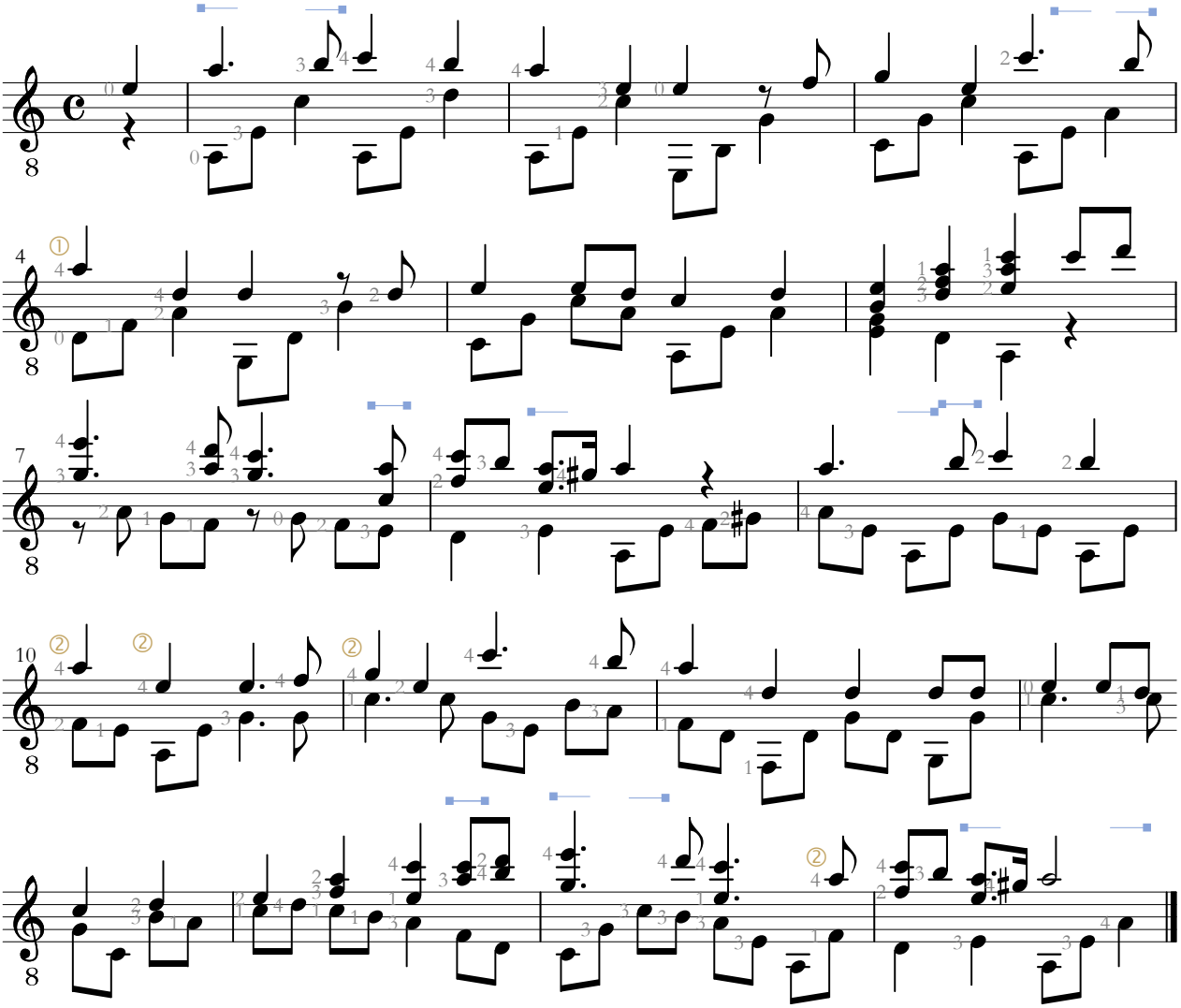
His hair was black