I sow'd the seeds of love
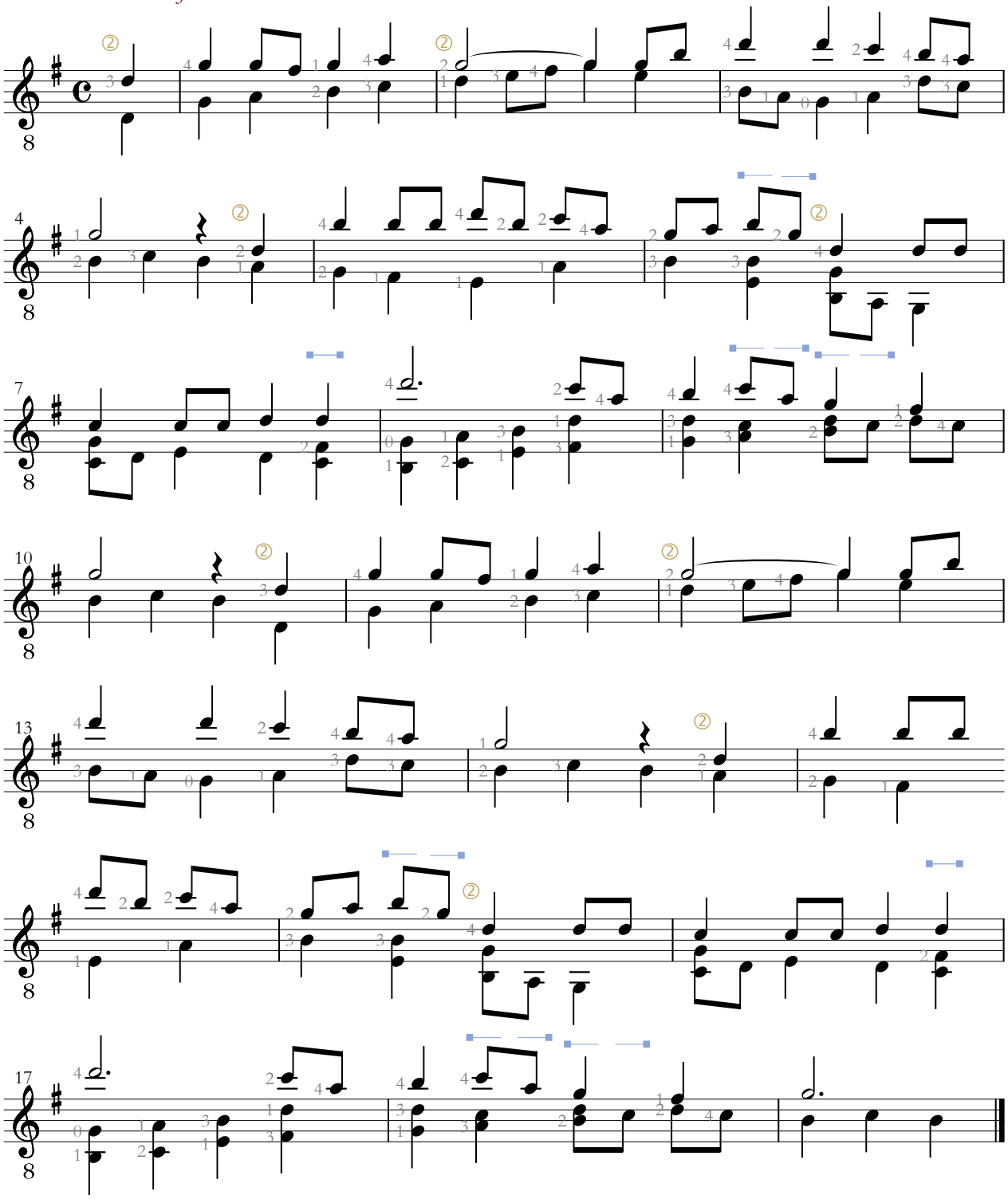
Der Jusibarde
www.gitarrenbrevier.de