If you'll listen
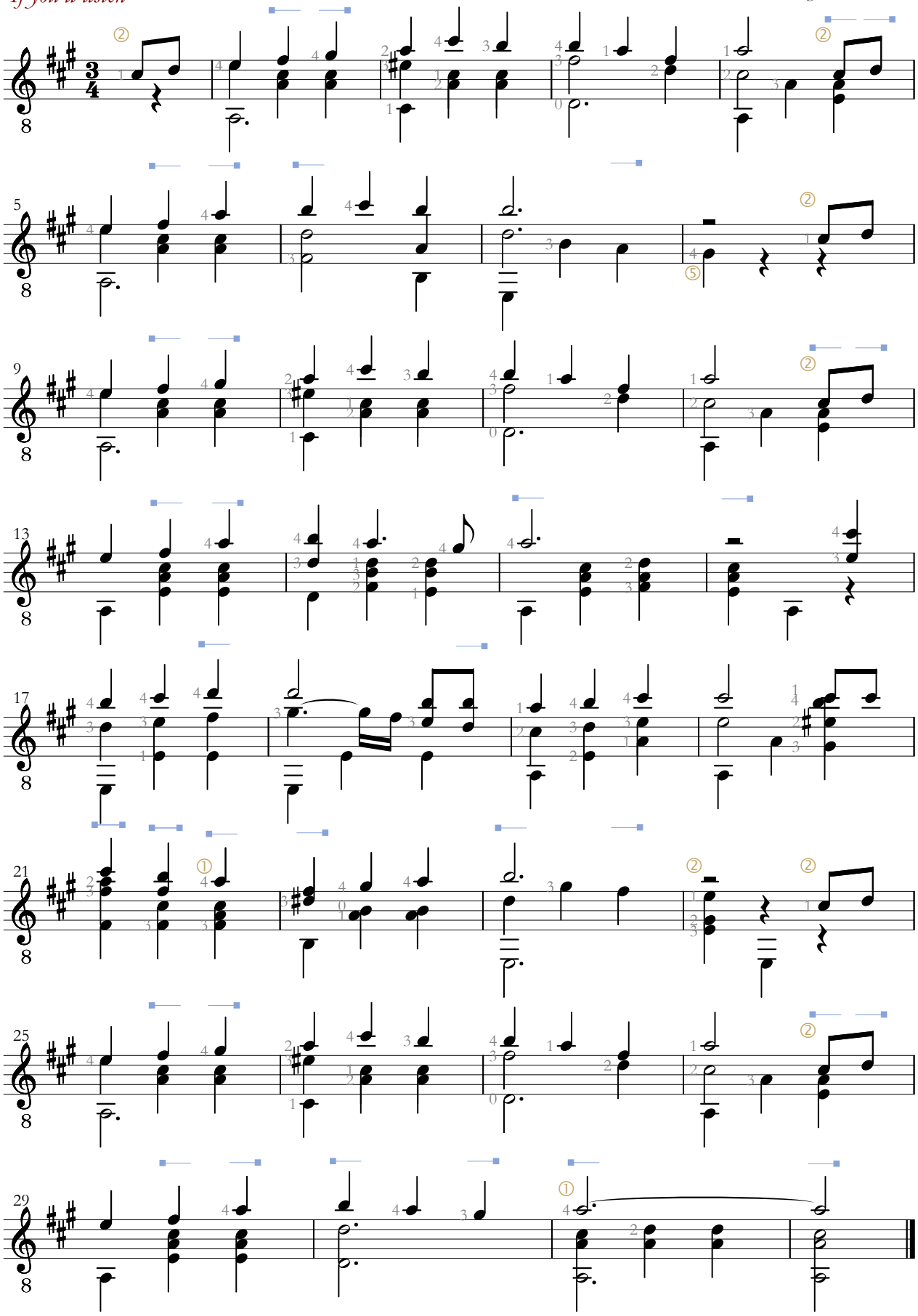
Der Jusibarde
www.gitarrenbrevier.de