Der Jusibarde
www.gitarrenbrevier.de
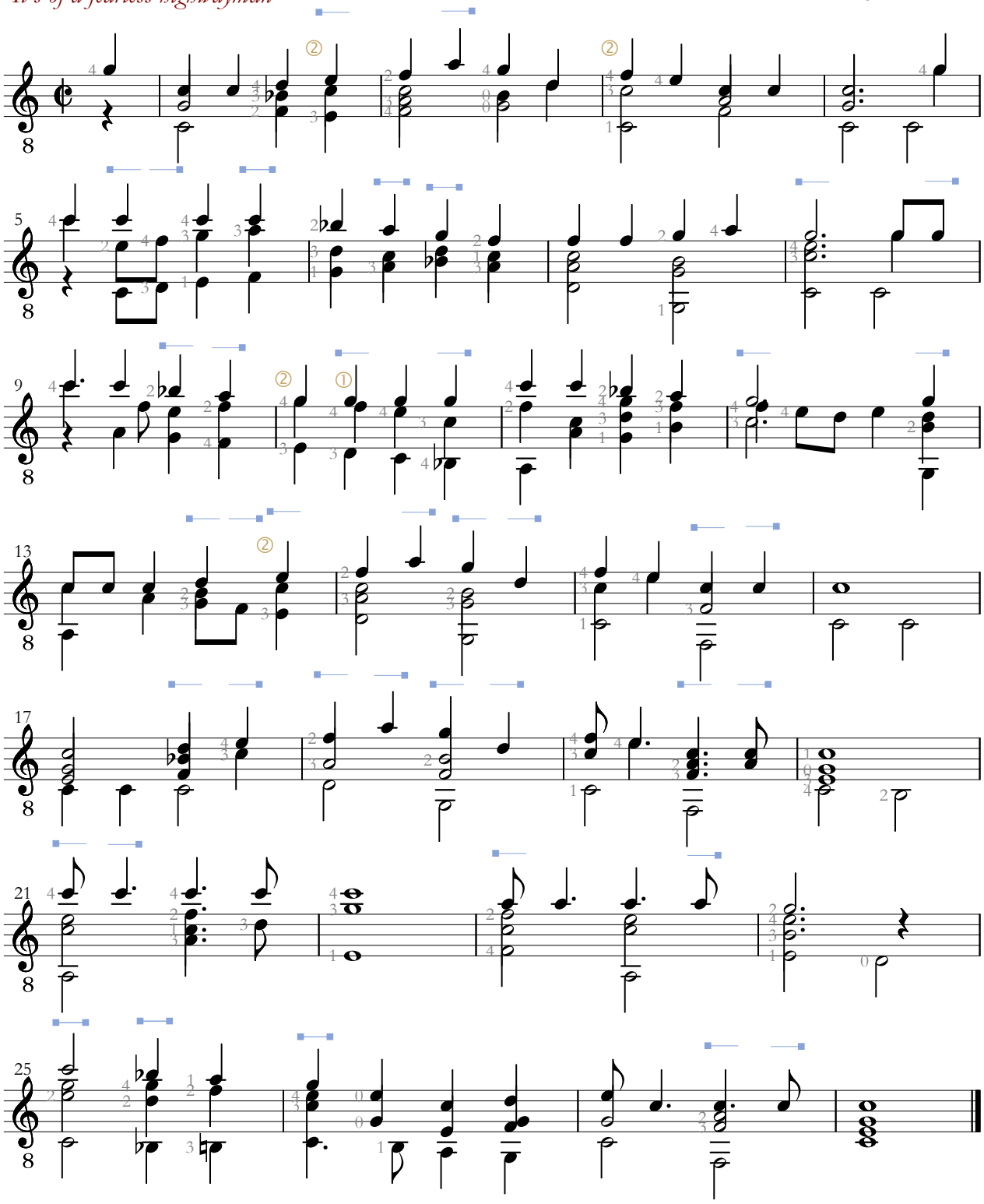
It's of a fearless highwayman