Der Jusibarde
www.gitarrenbrevier.de
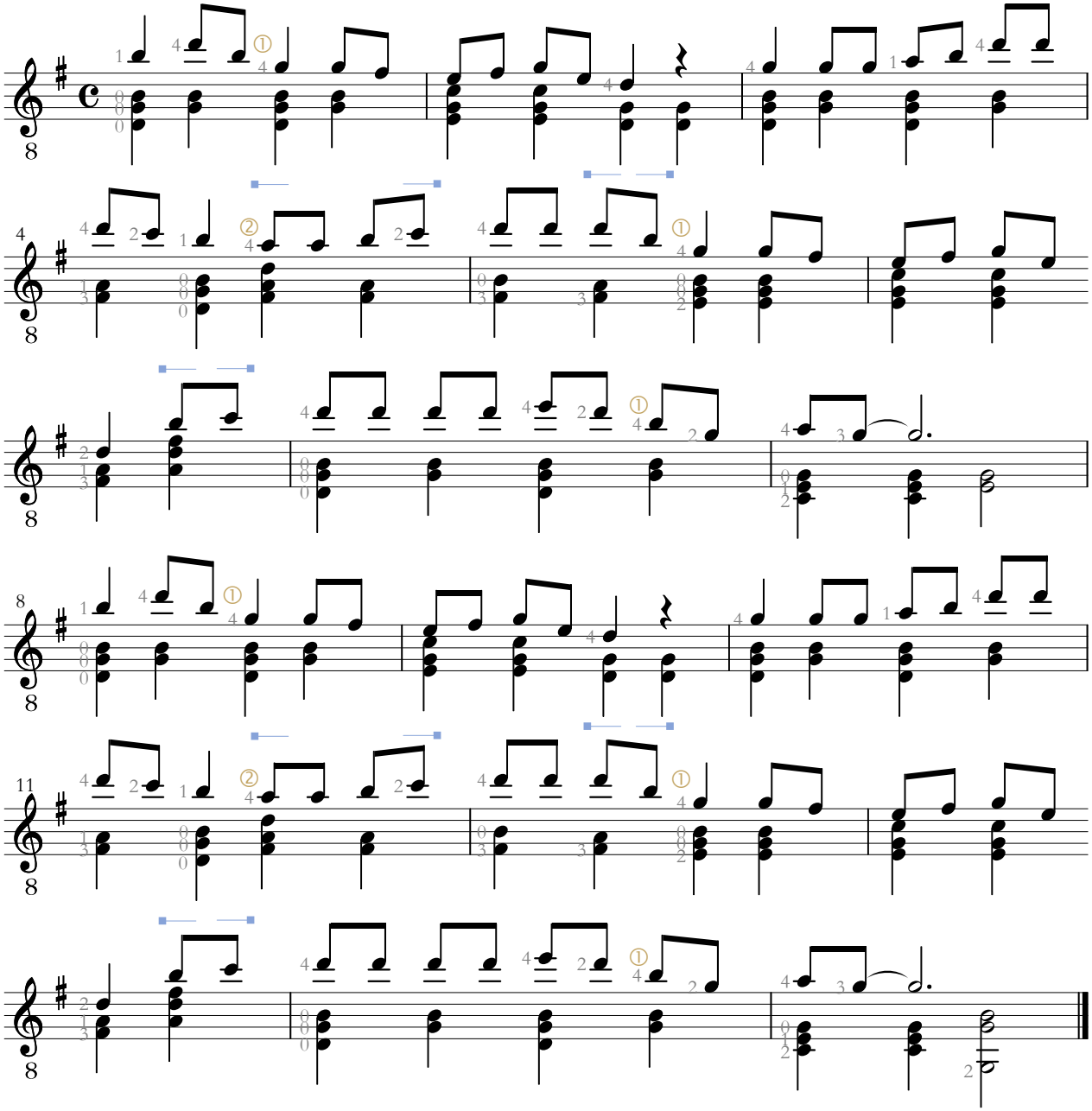
I've got a coat