I've roam'd by Tweed
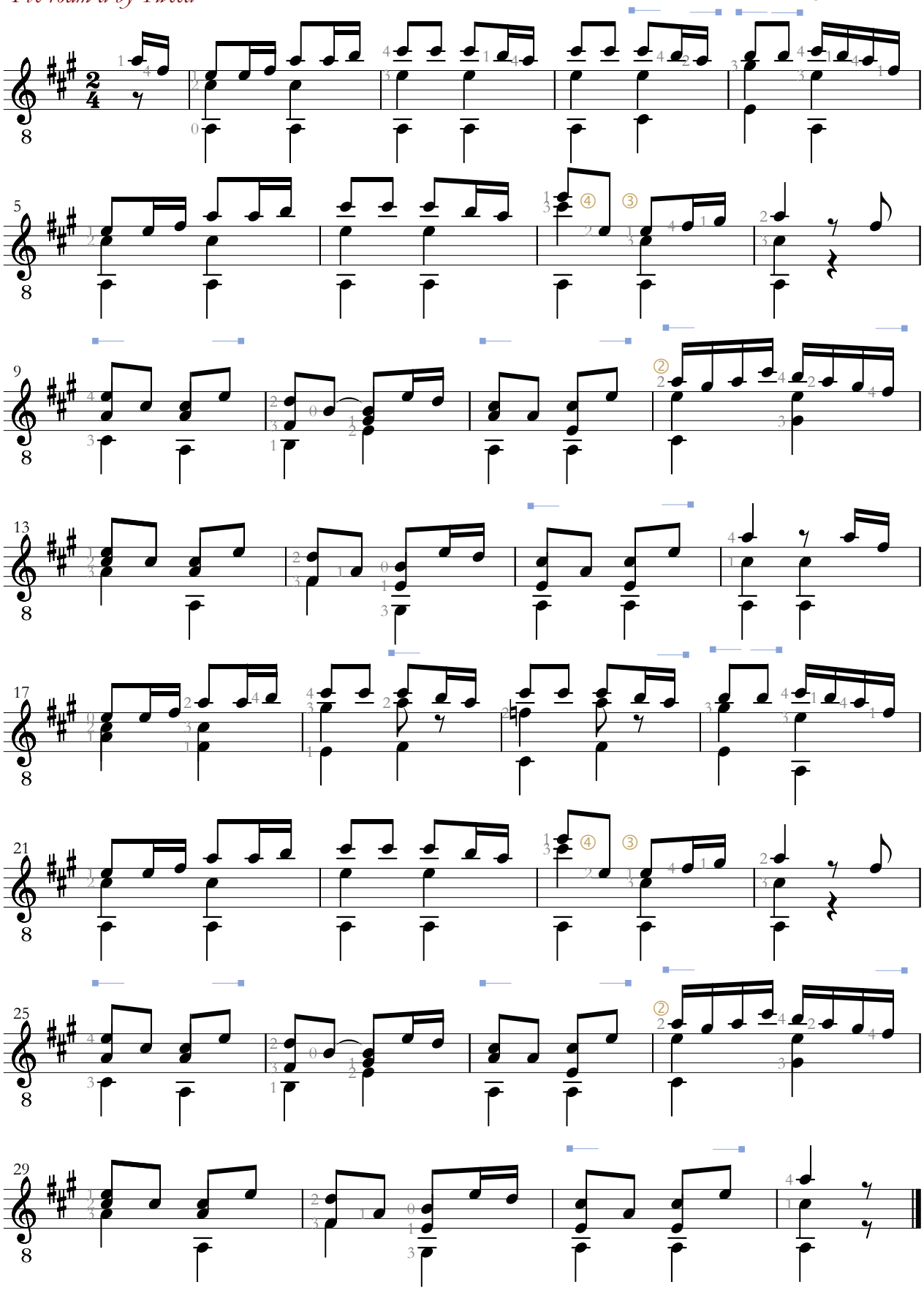
Der Jusibarde
www.gitarrenbrevier.de