Lasst uns erfreuen
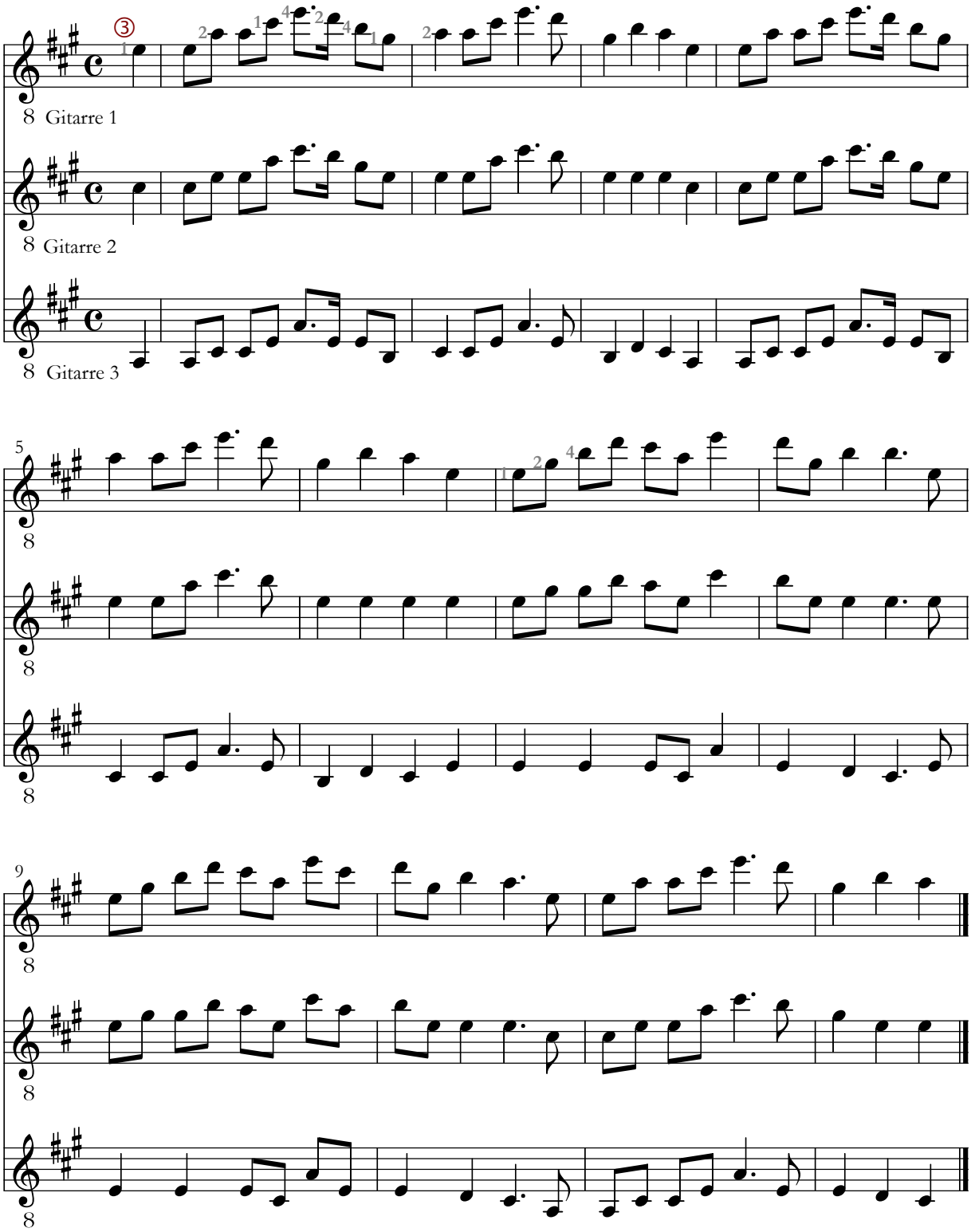
Der Jusibarde
www.gitarrenbrevier.de