Machangel, lieber Machangelbaum
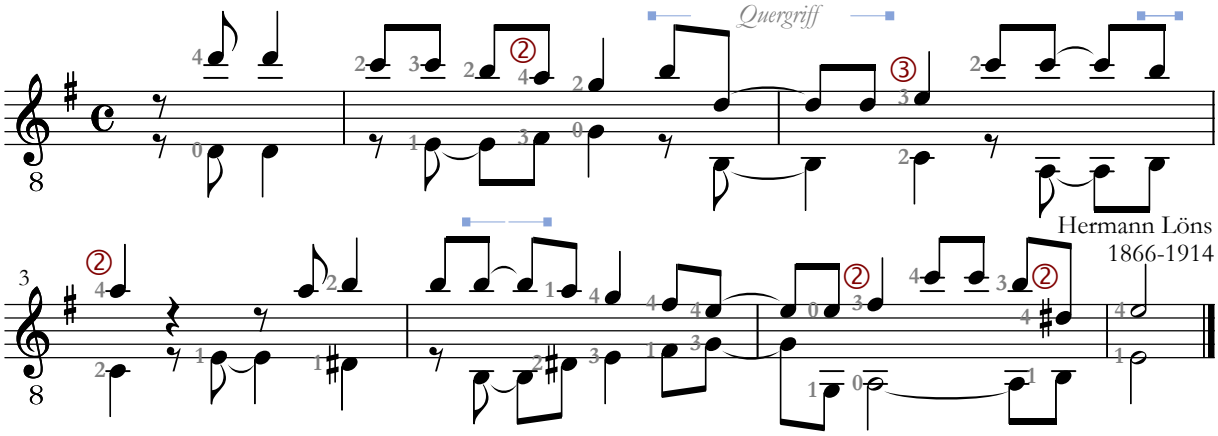
Der Jusibarde
www.gitarrenbrevier.de