Der Jusibarde
www.gitarrenbrevier.de
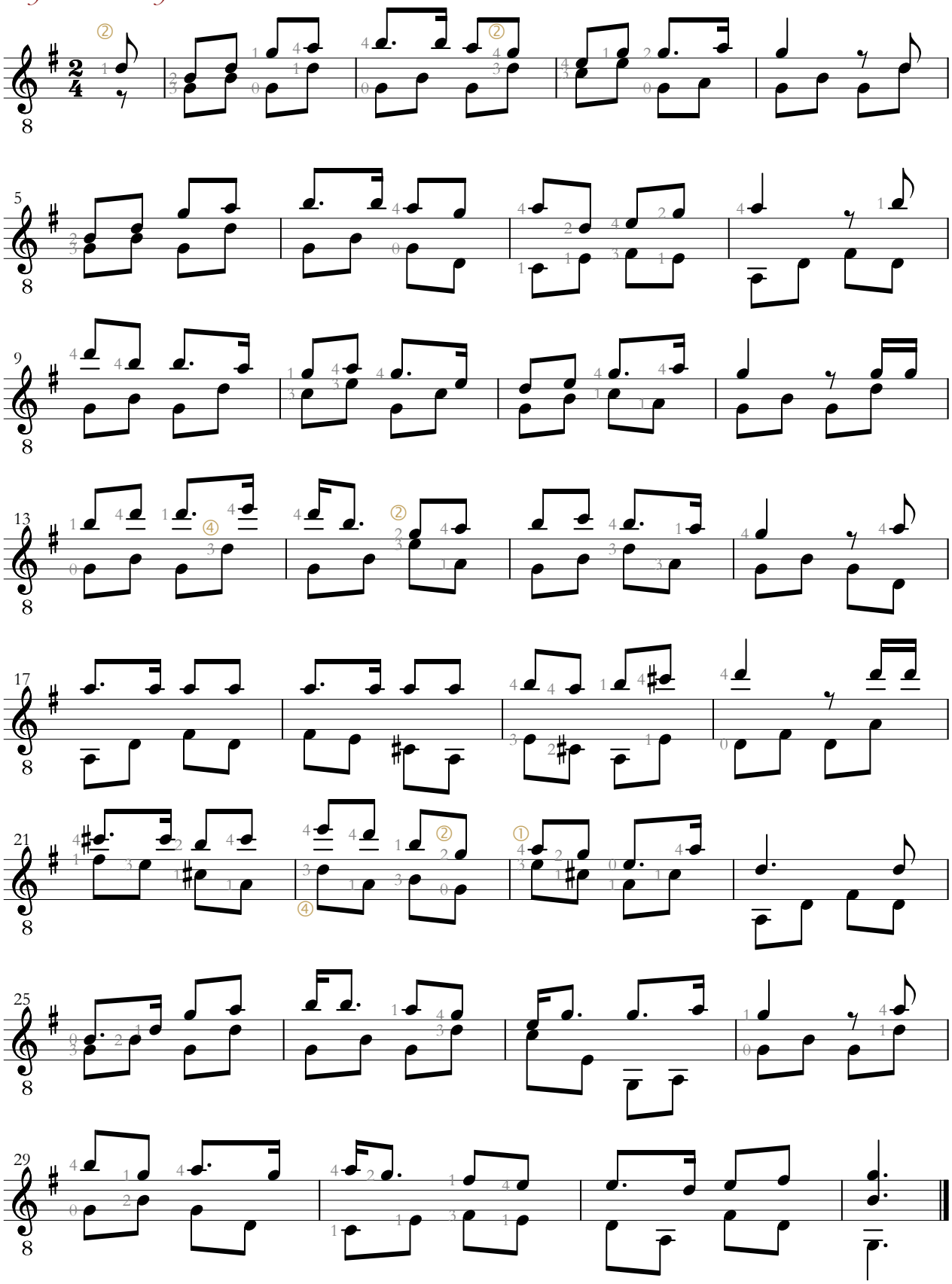
My brother Andy said