Der Jusibarde
www.gitarrenbrevier.de
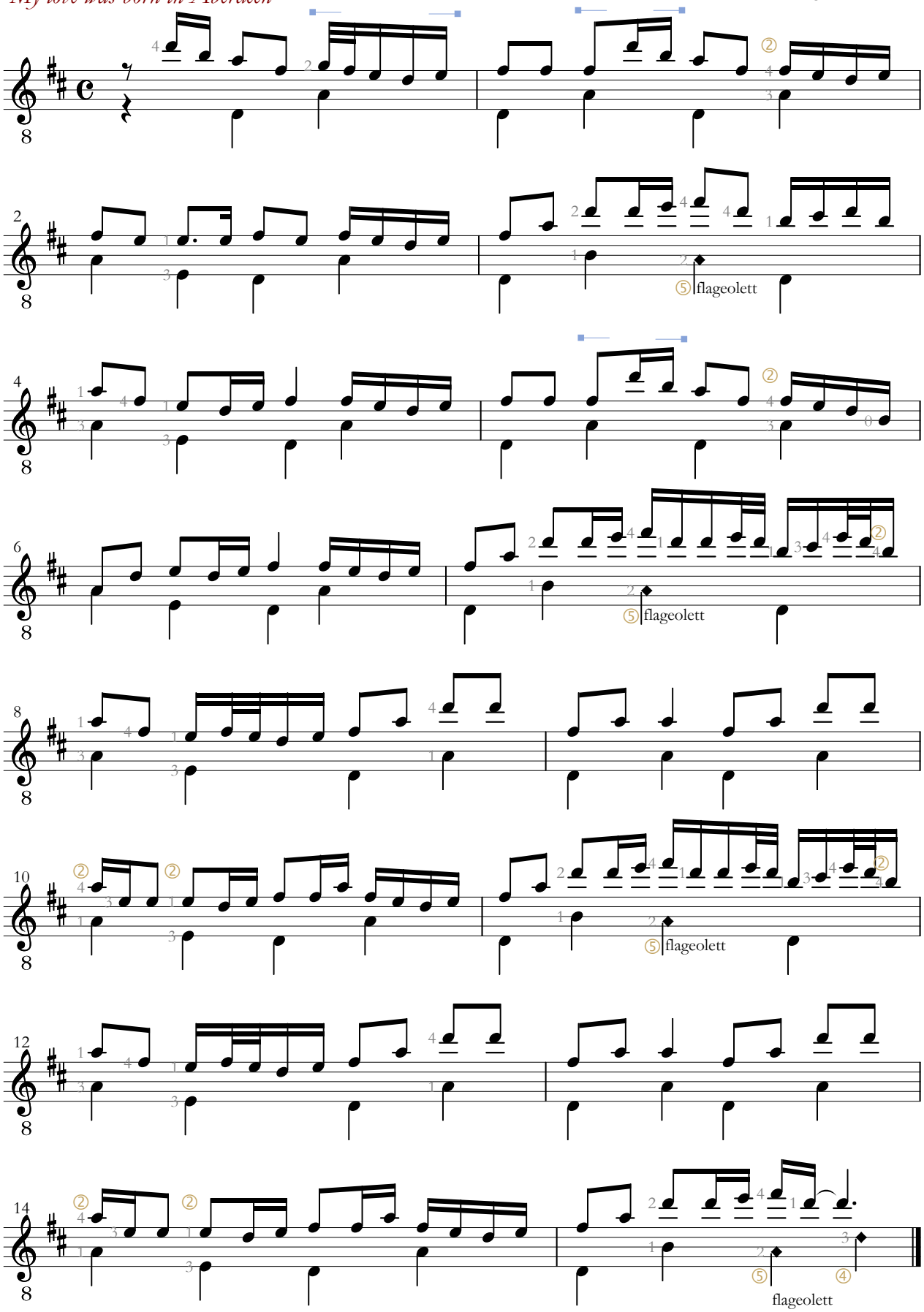
My love was born in Aberdeen