Der Jusibarde
www.gitarrenbrevier.de
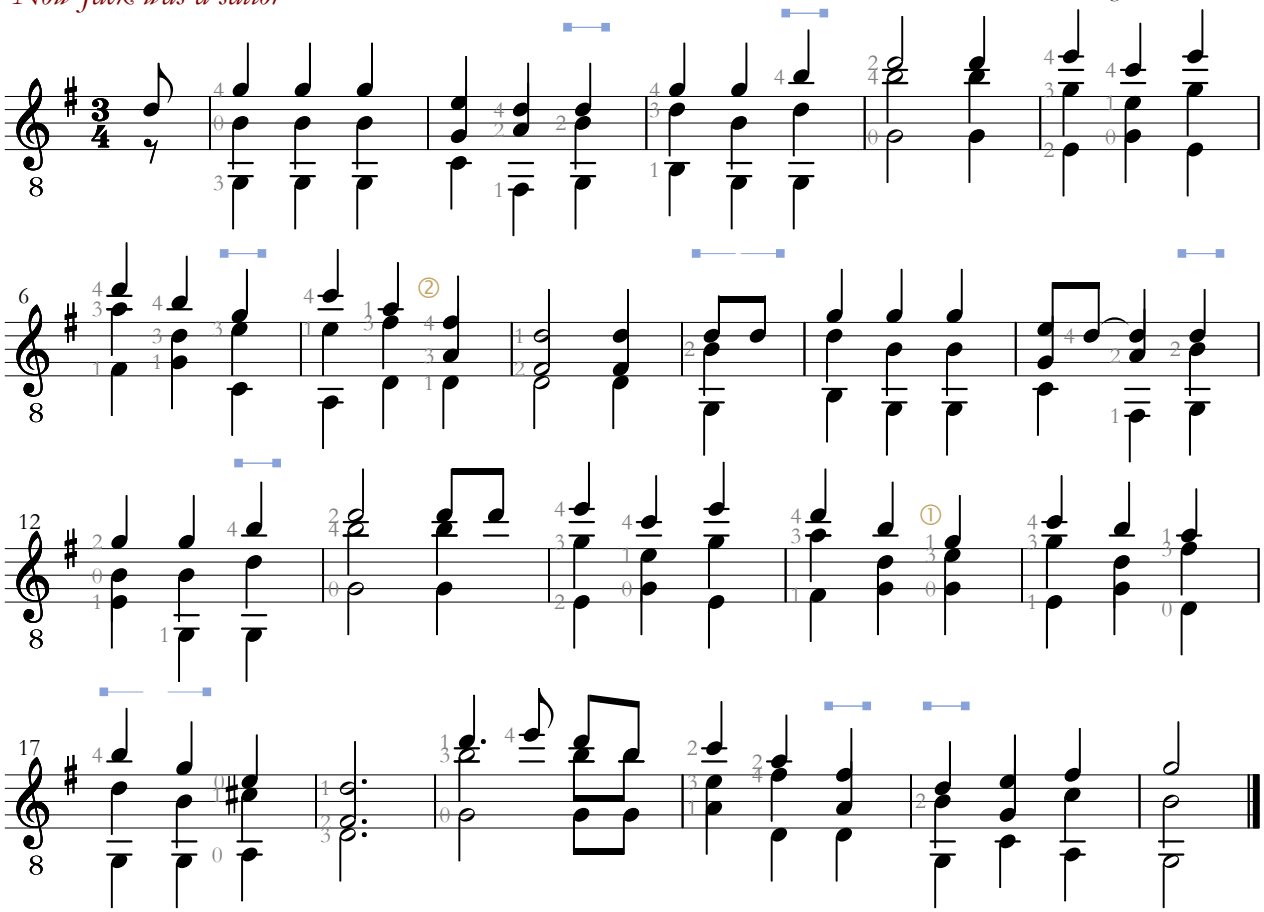
Now Jack was a sailor