Nun öffnet eure Türen
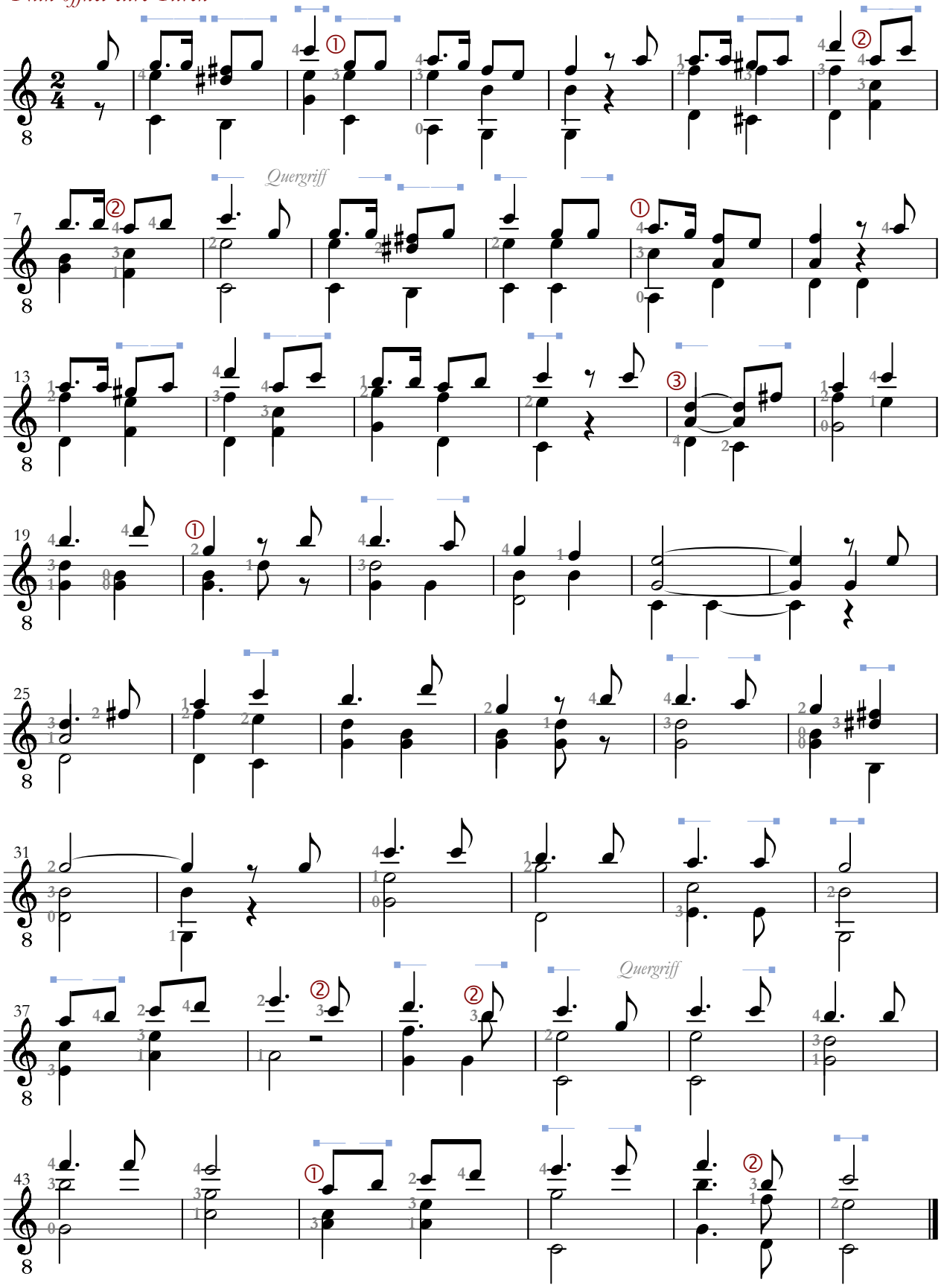
Der Jusibarde
www.gitarrenbrevier.de