O du liebs Ängele
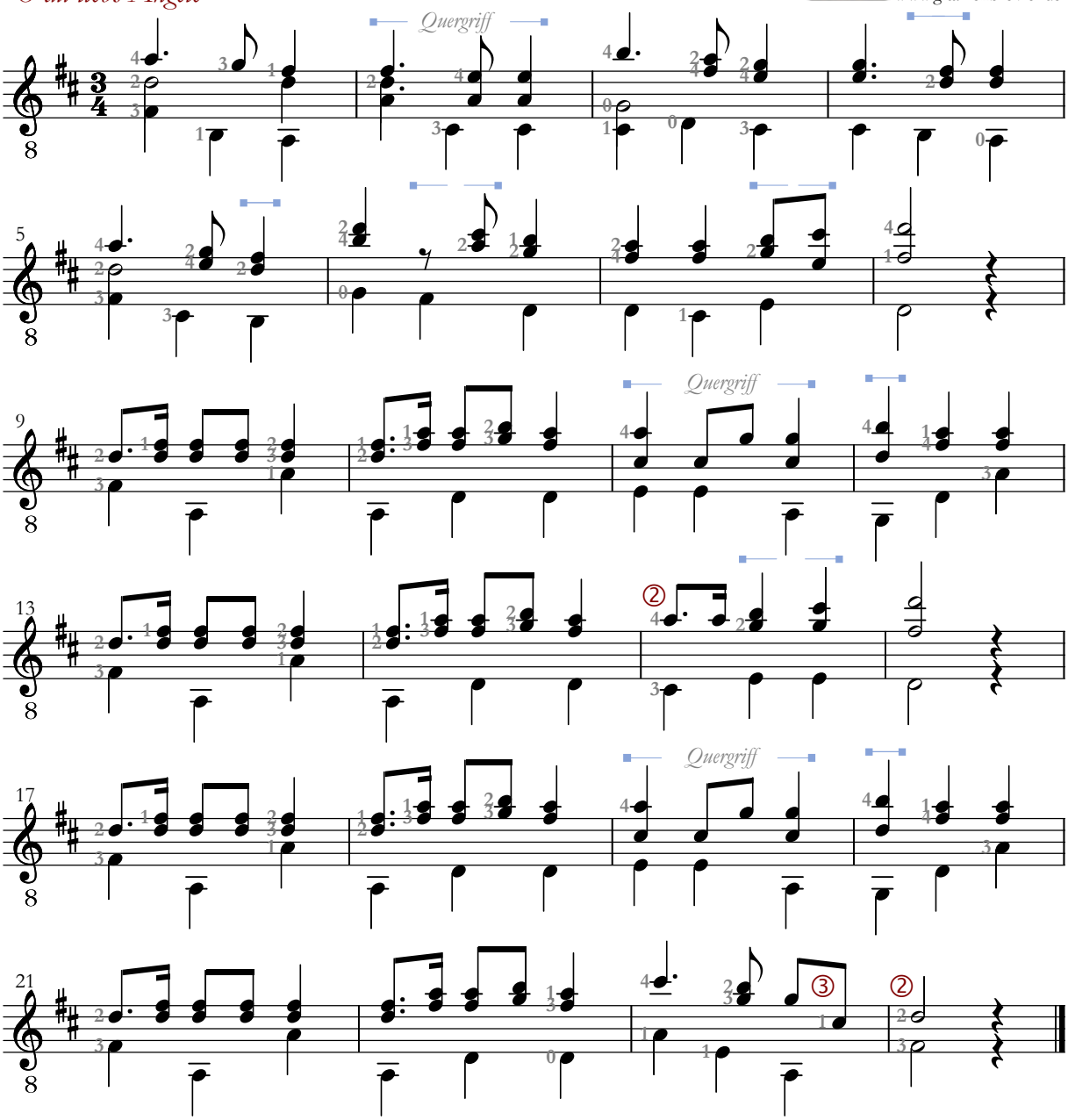
Der Jusibarde
www.gitarrenbrevier.de