O mirk, mirk is the midnight hour
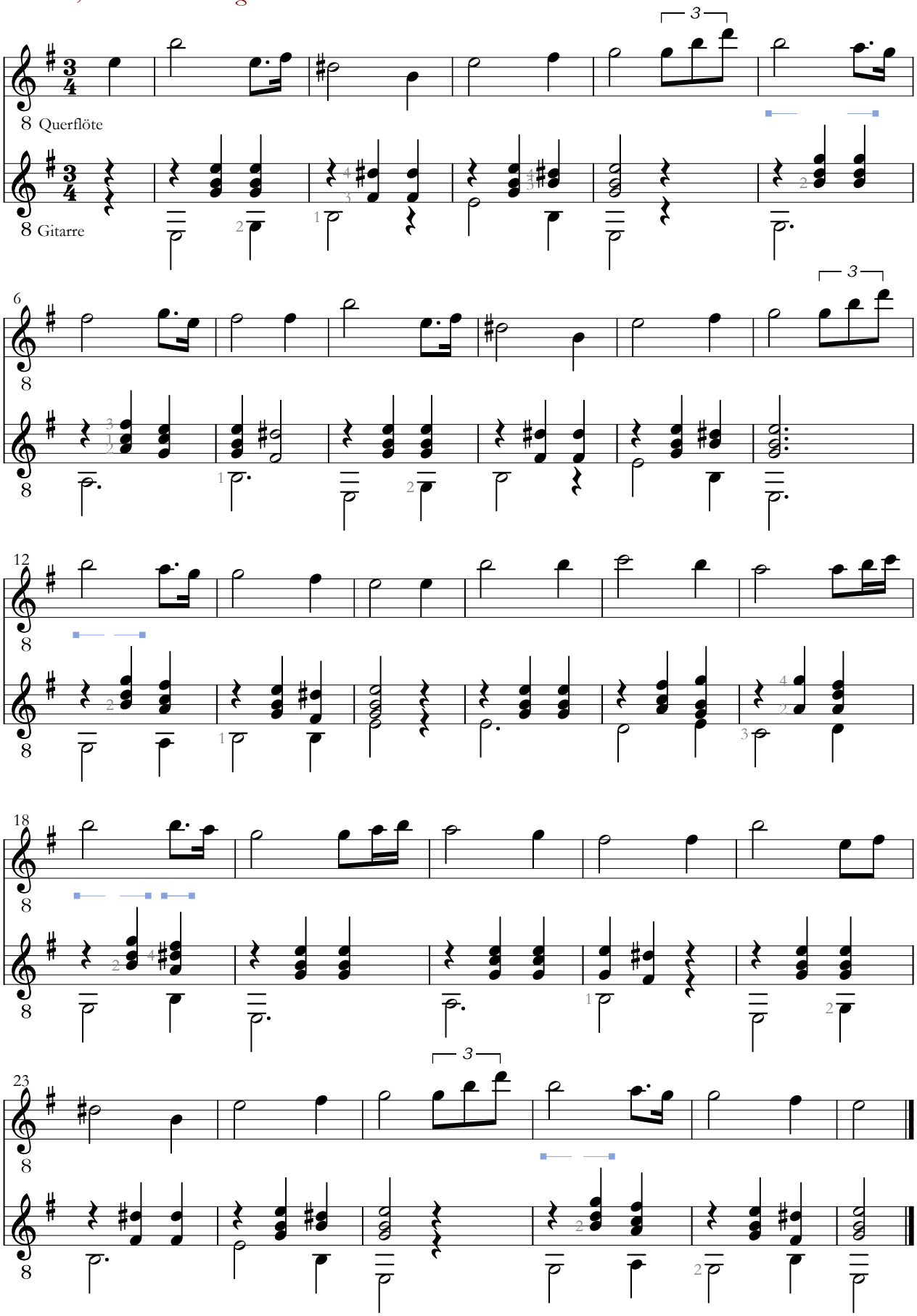
Der Jusibarde
www.gitarrenbrevier.de