Der Jusibarde
www.gitarrenbrevier.de
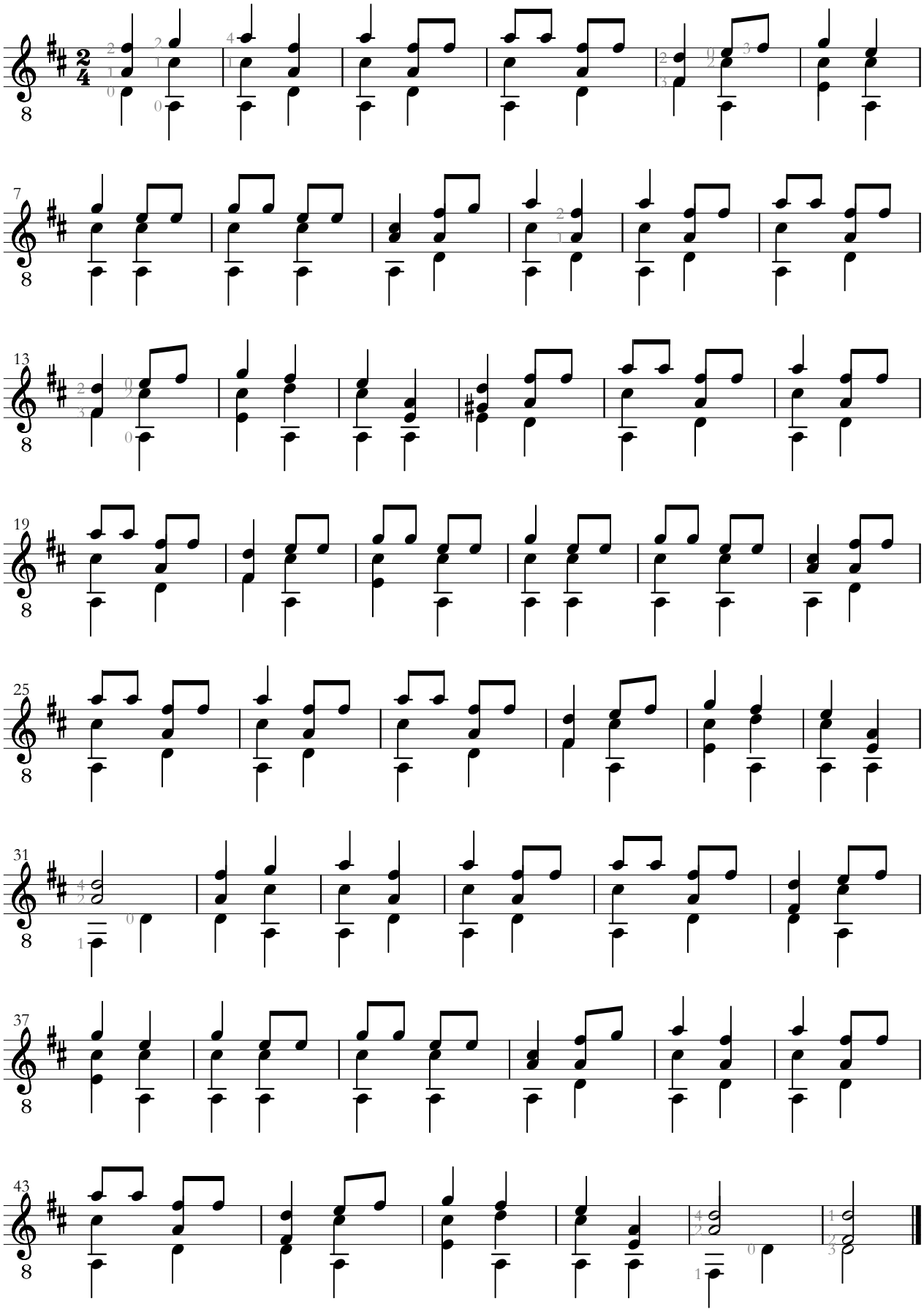
Oh, a drop of Nelson's blood