Der Jusibarde
www.gitarrenbrevier.de
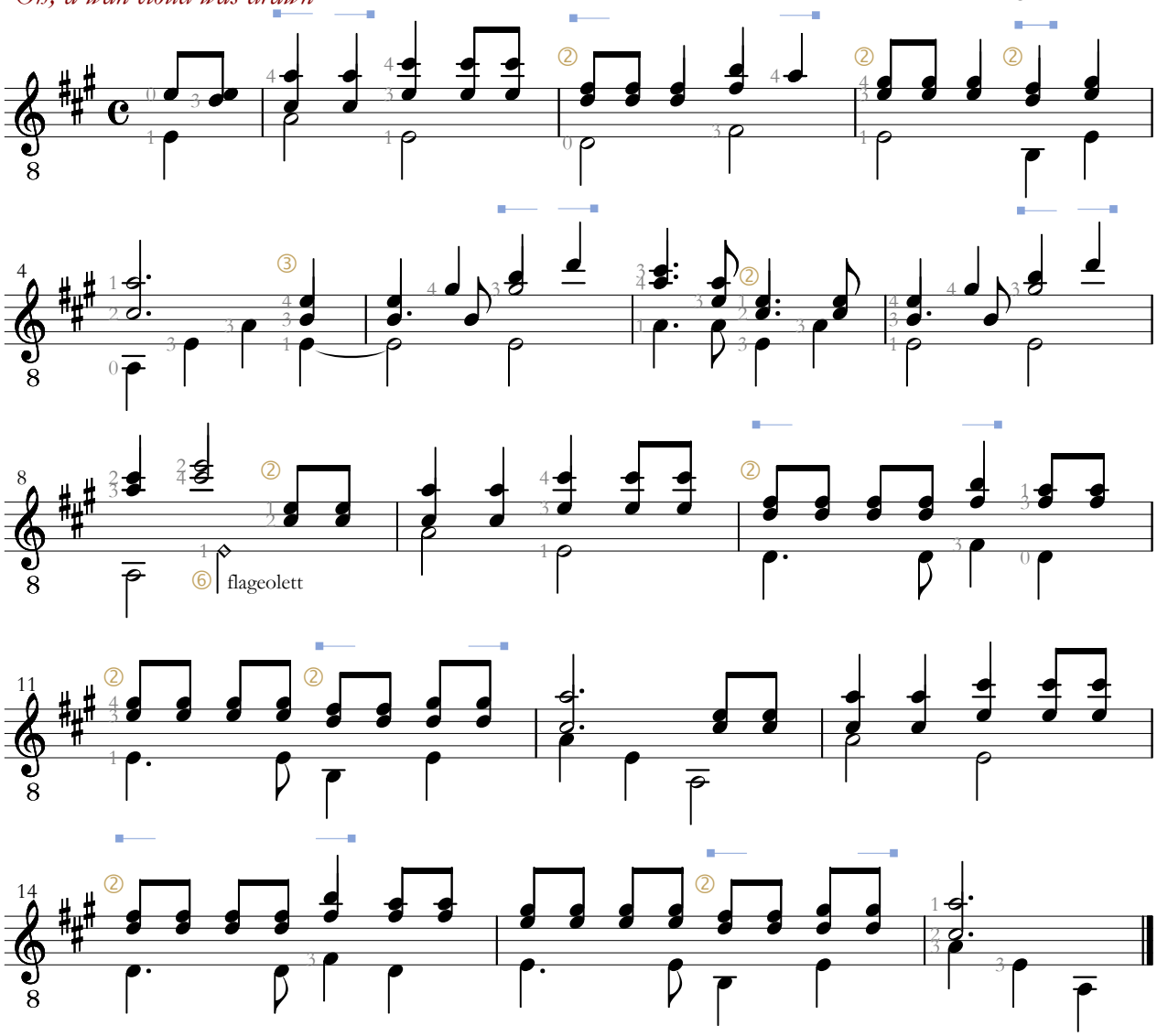
Oh, a wan cloud was drawn