Der Jusibarde
www.gitarrenbrevier.de
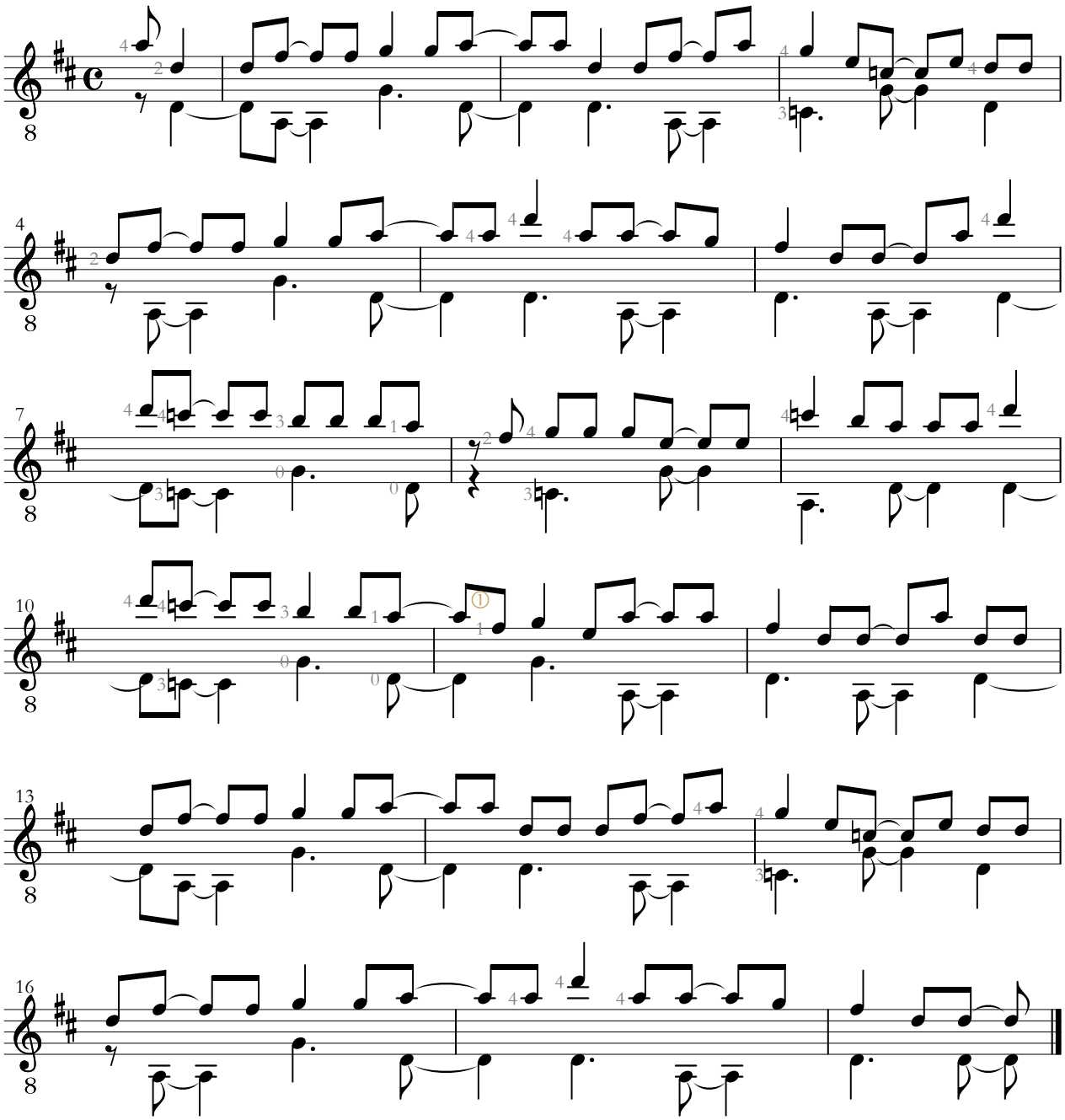
On New Year's eve