On The Lass of Richmond Hill
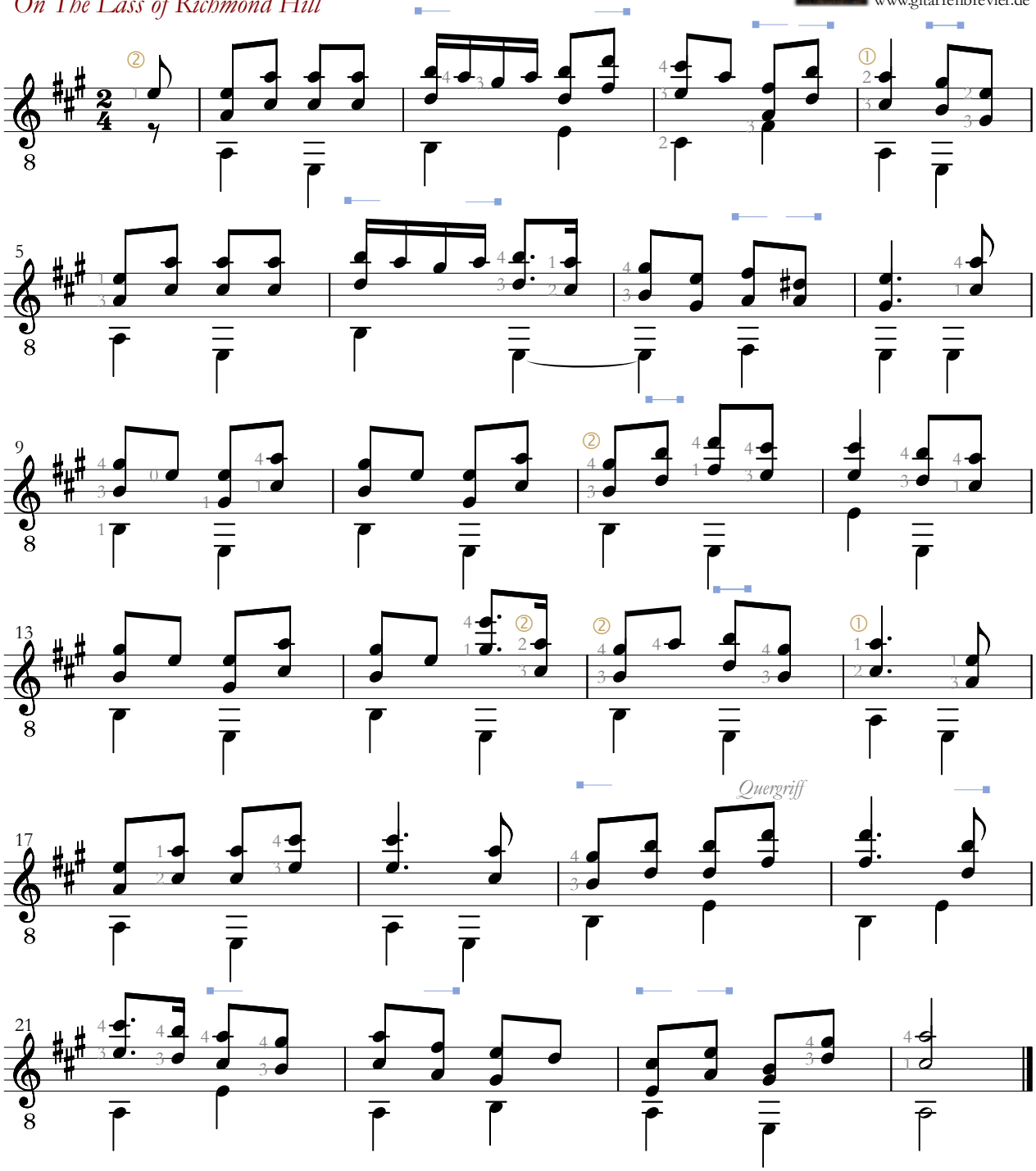
Der Jusibarde
www.gitarrenbrevier.de