See, o see the breaking day
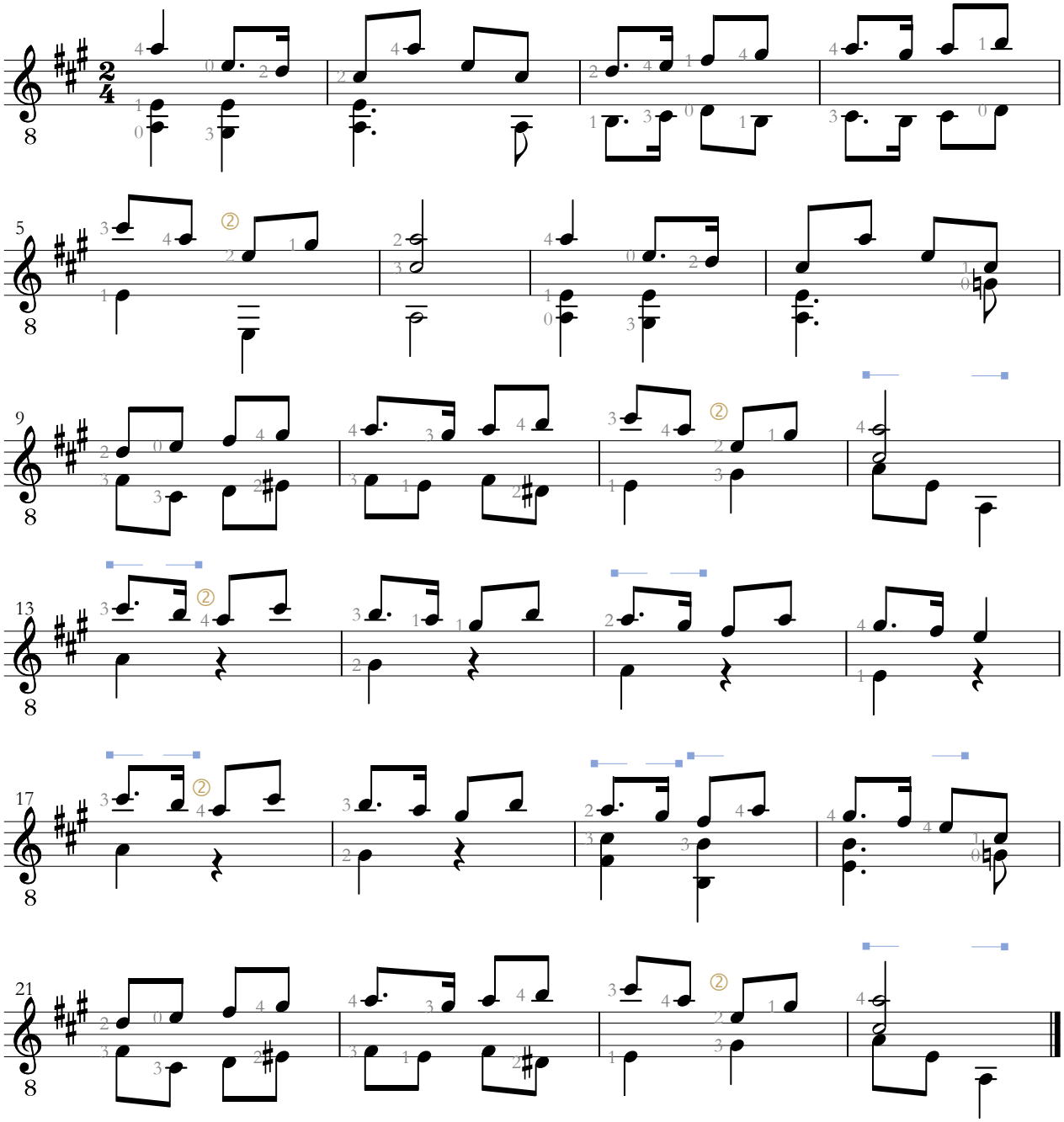
Der Jusibarde
www.gitarrenbrevier.de