Seht, wie die Knospen sprießen
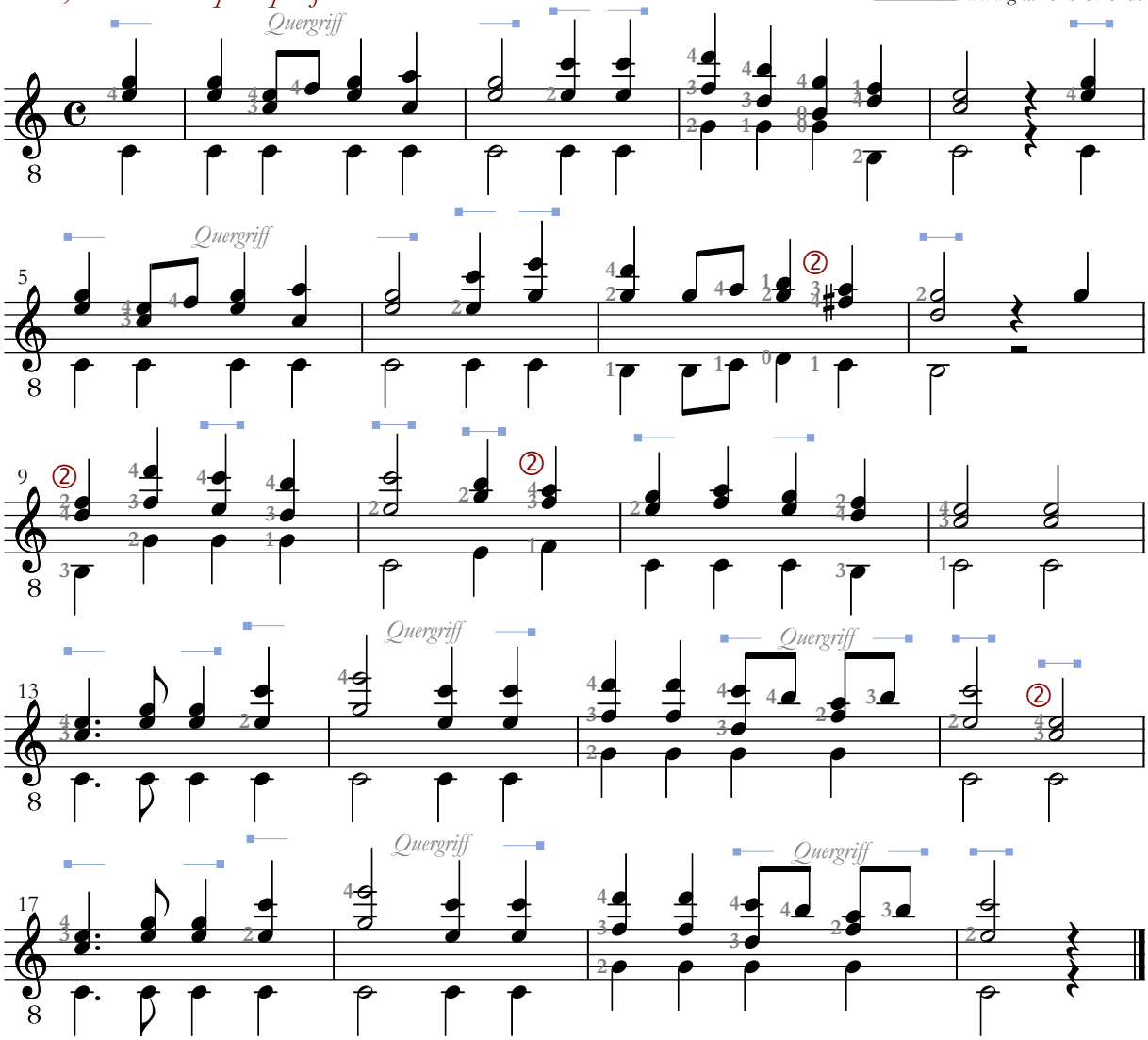
Der Jusibarde
www.gitarrenbrevier.de