Der Jusibarde
www.gitarrenbrevier.de
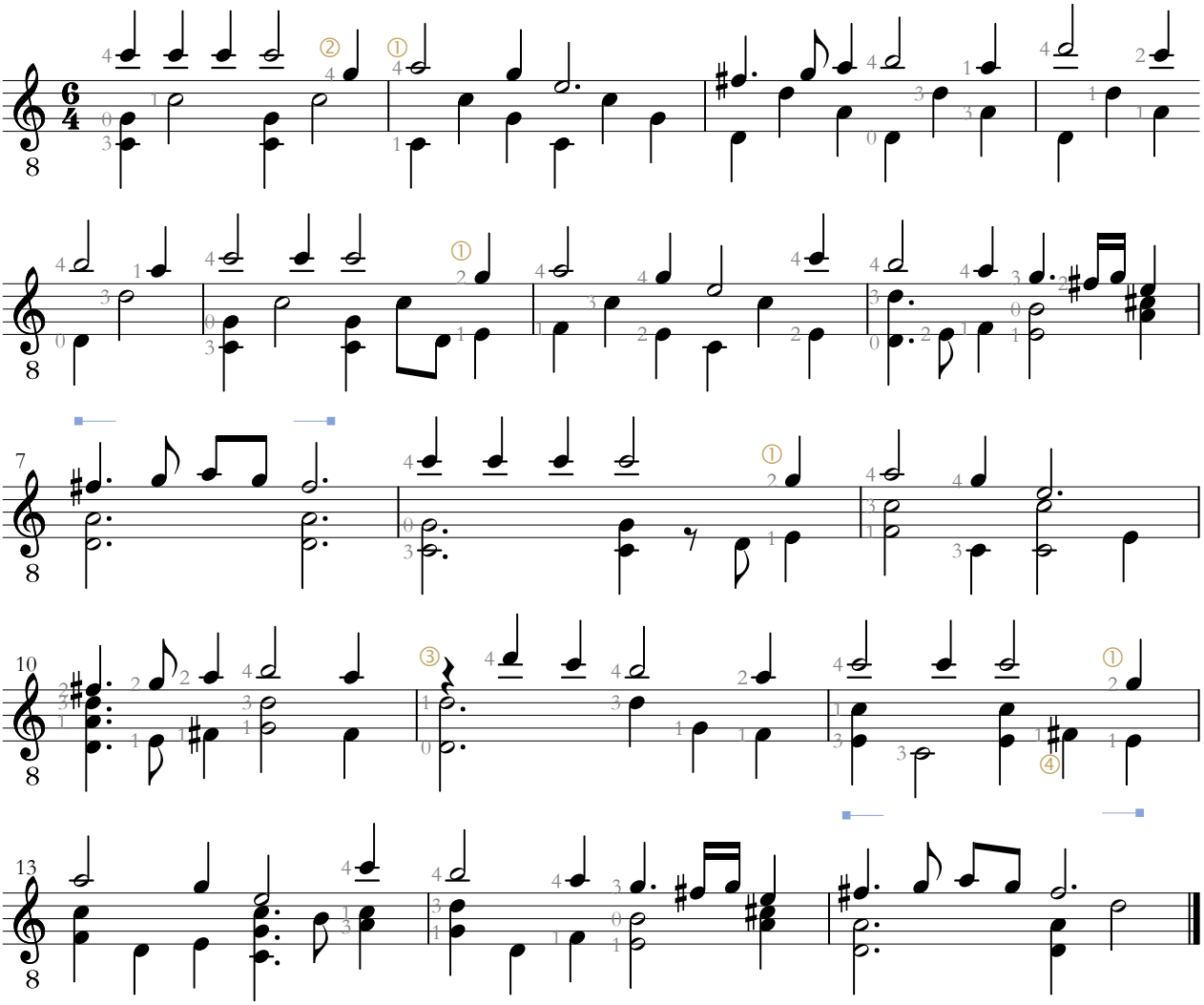
Shall I go walk