So pünktlich zur Sekunde
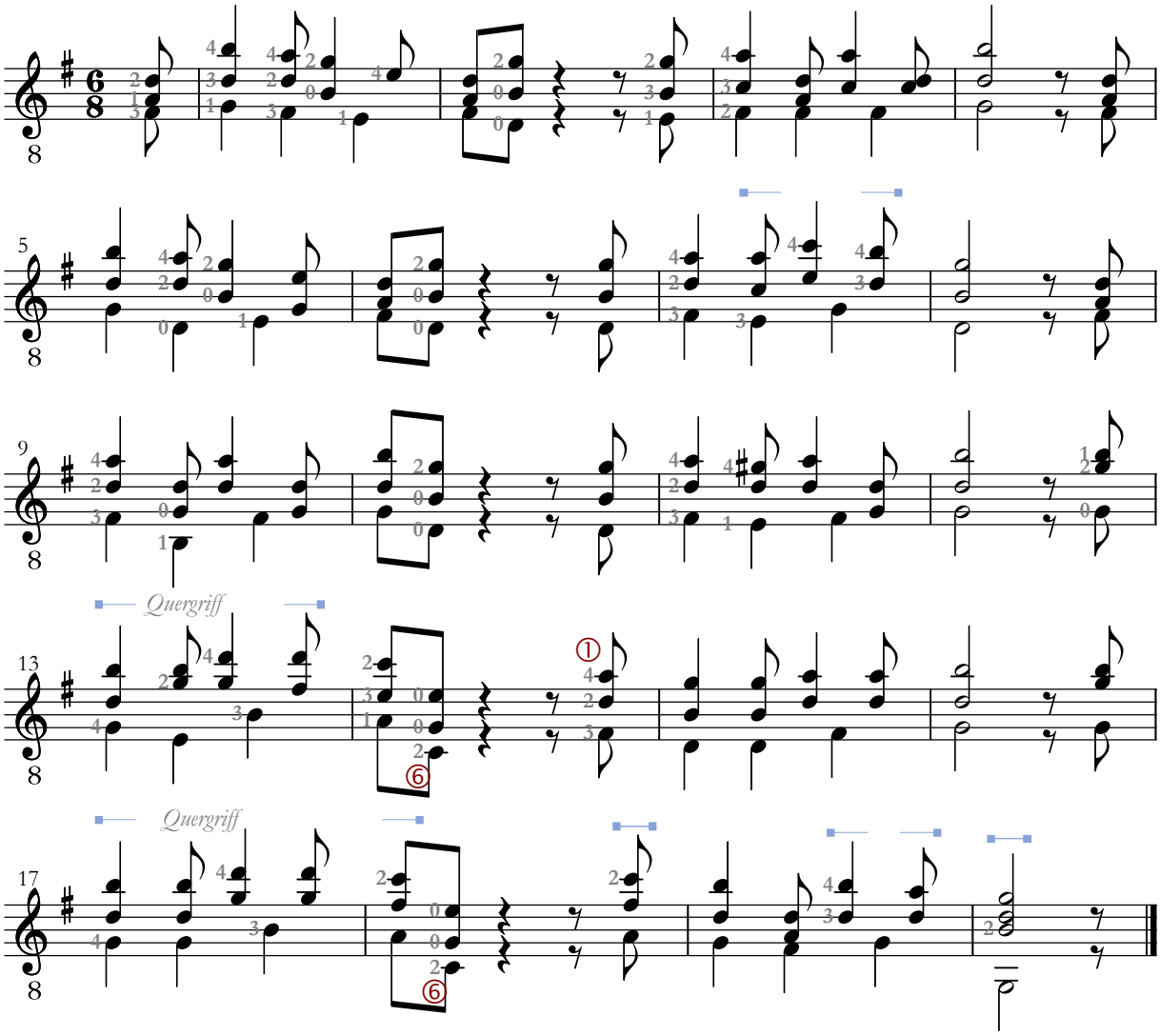
Der Jusibarde
www.gitarrenbrevier.de