Der Jusibarde
www.gitarrenbrevier.de
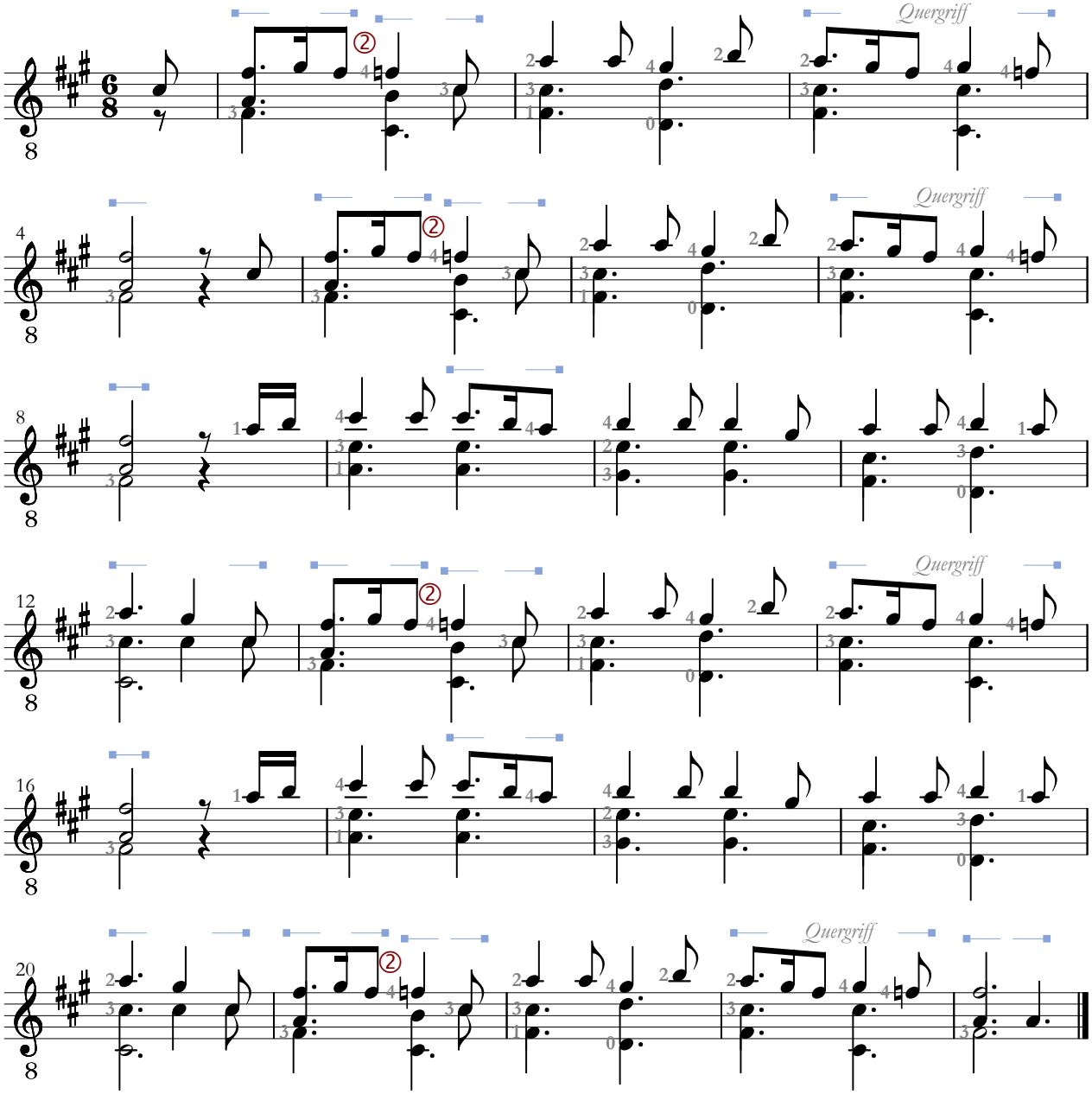
There was a jolly miller