There was a lad
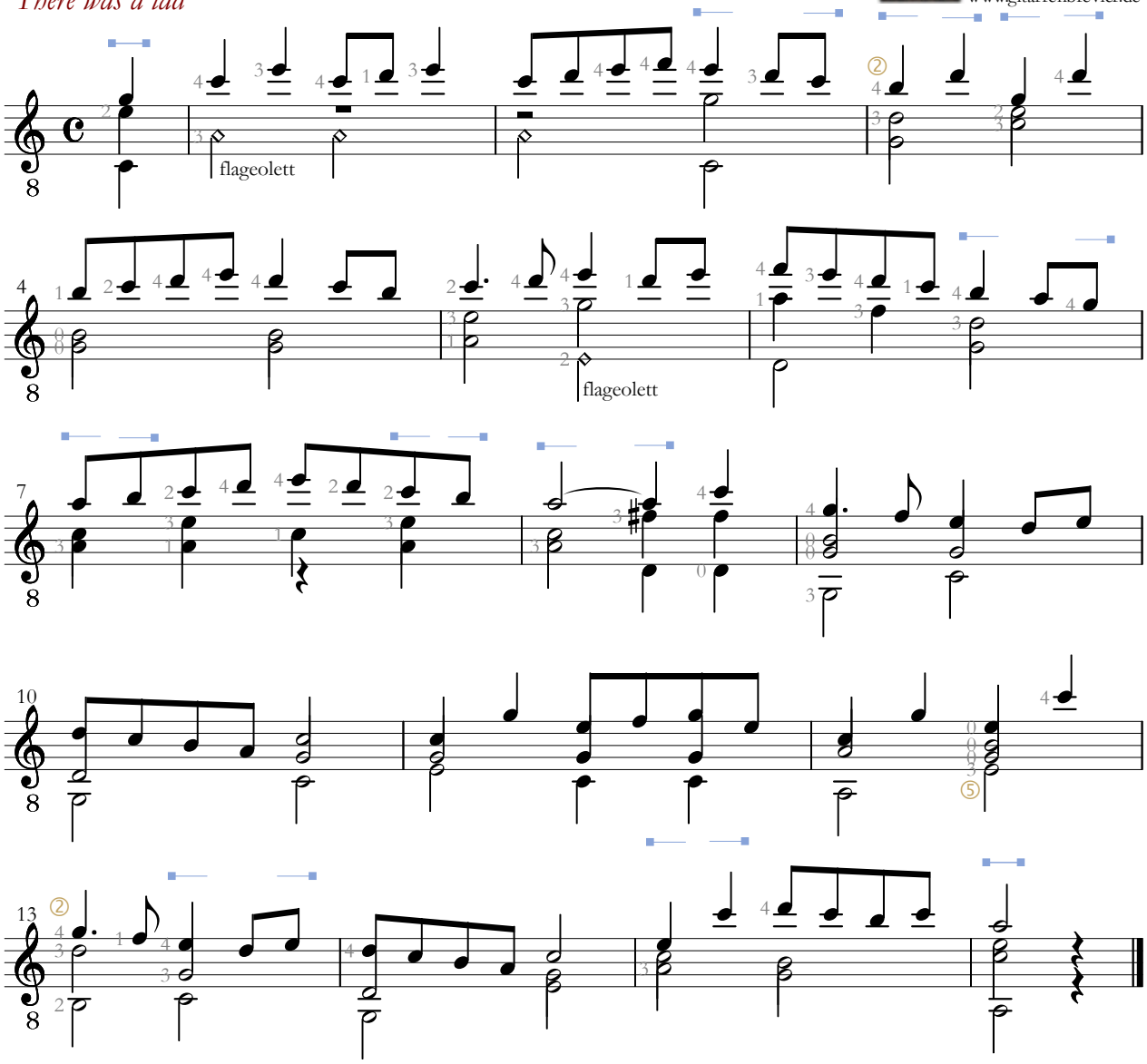
Der Jusibarde
www.gitarrenbrevier.de