Der Jusibarde
www.gitarrenbrevier.de
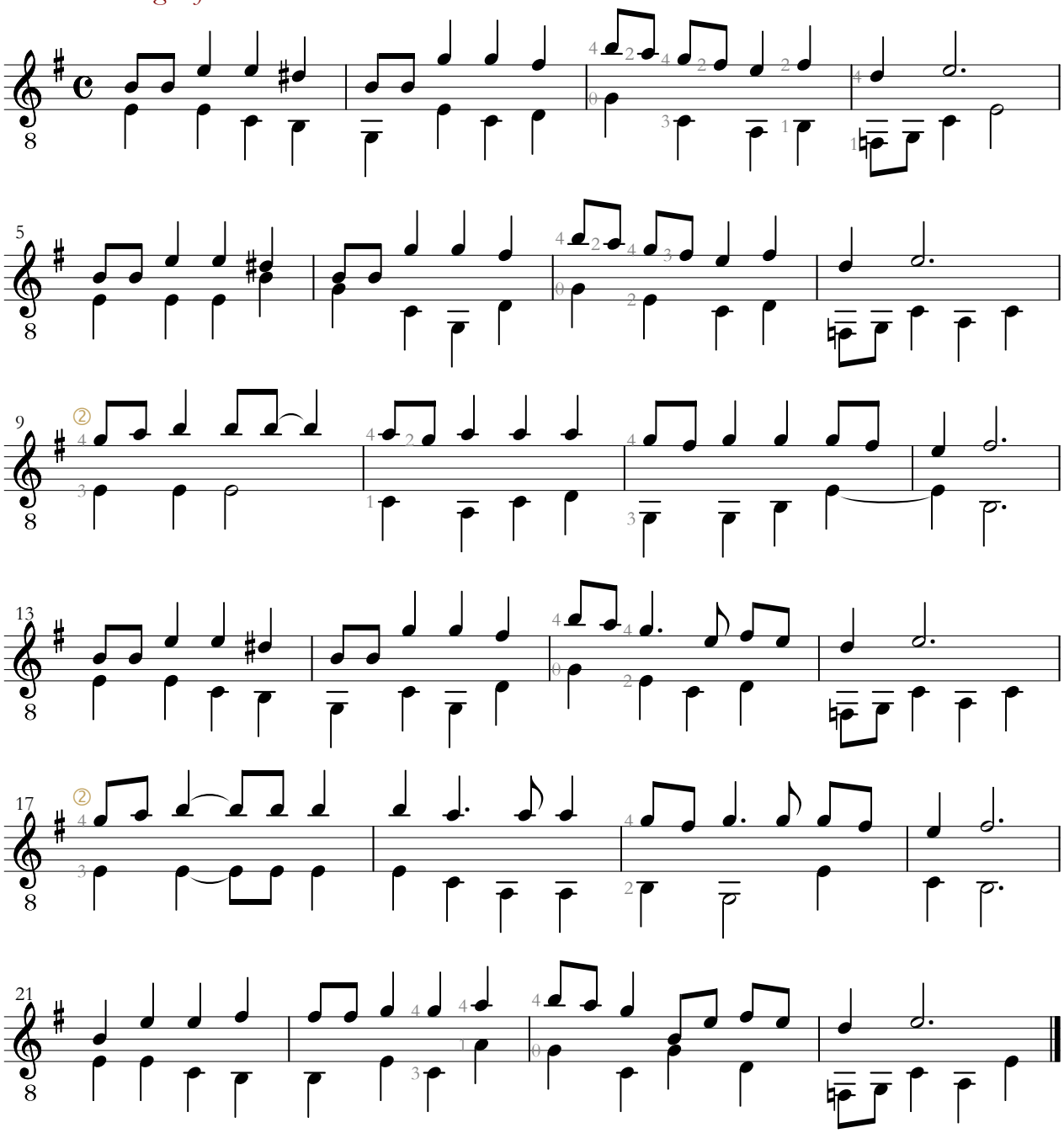
t's a damn tough life