Wandern, ach Wandern

Der Jusibarde
www.gitarrenbrevier.de

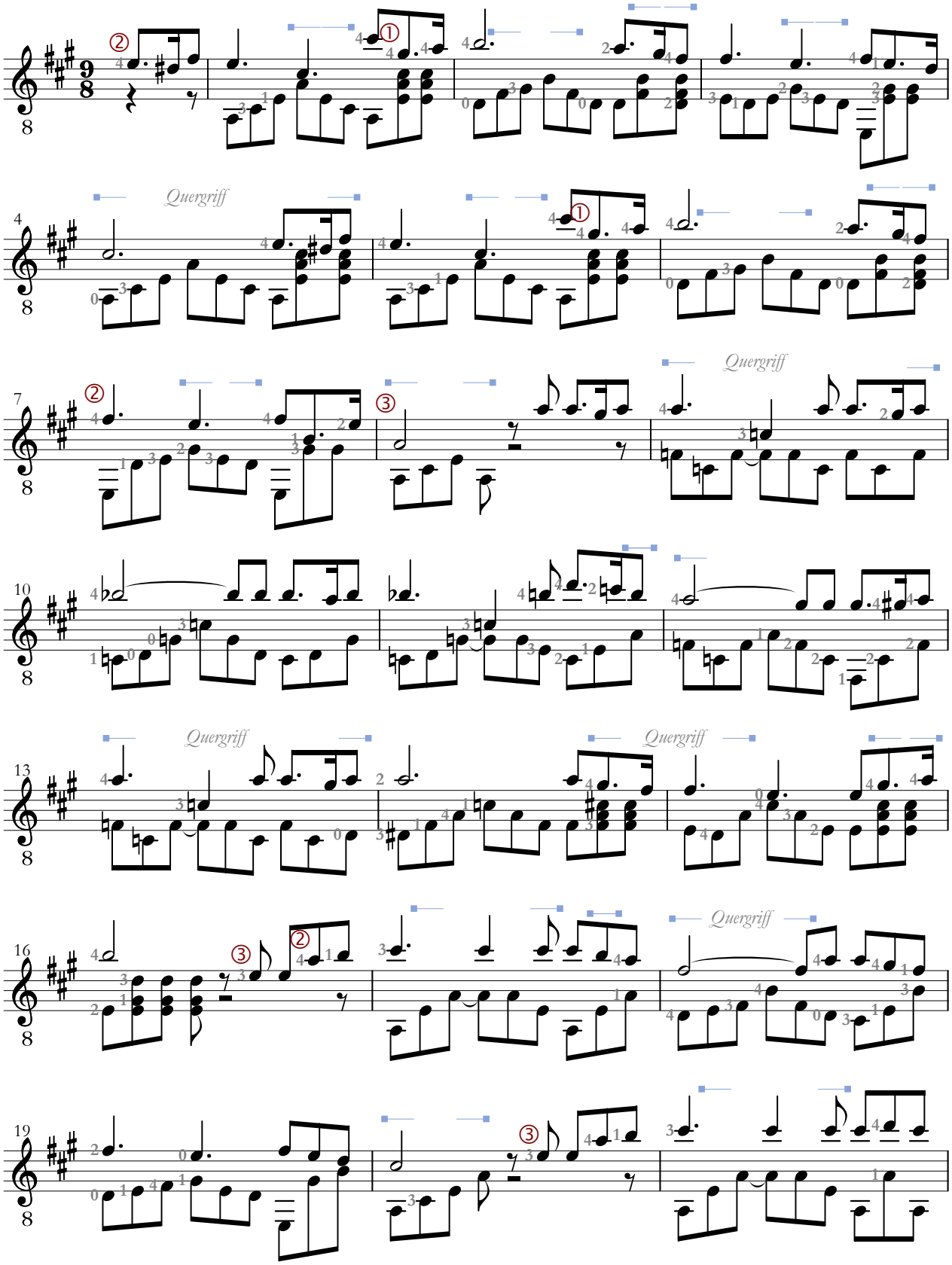

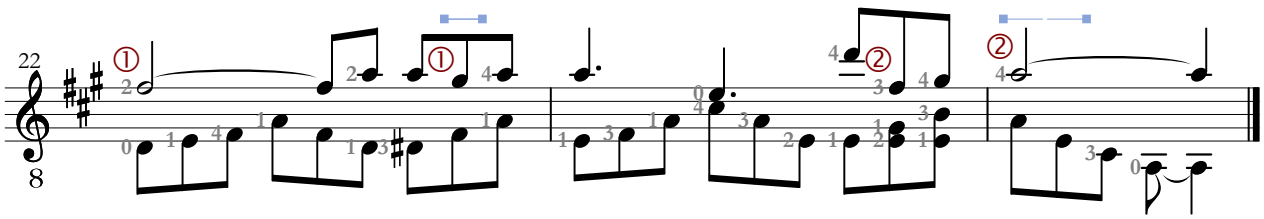
22
①
①
②
②