Wer klopfet an
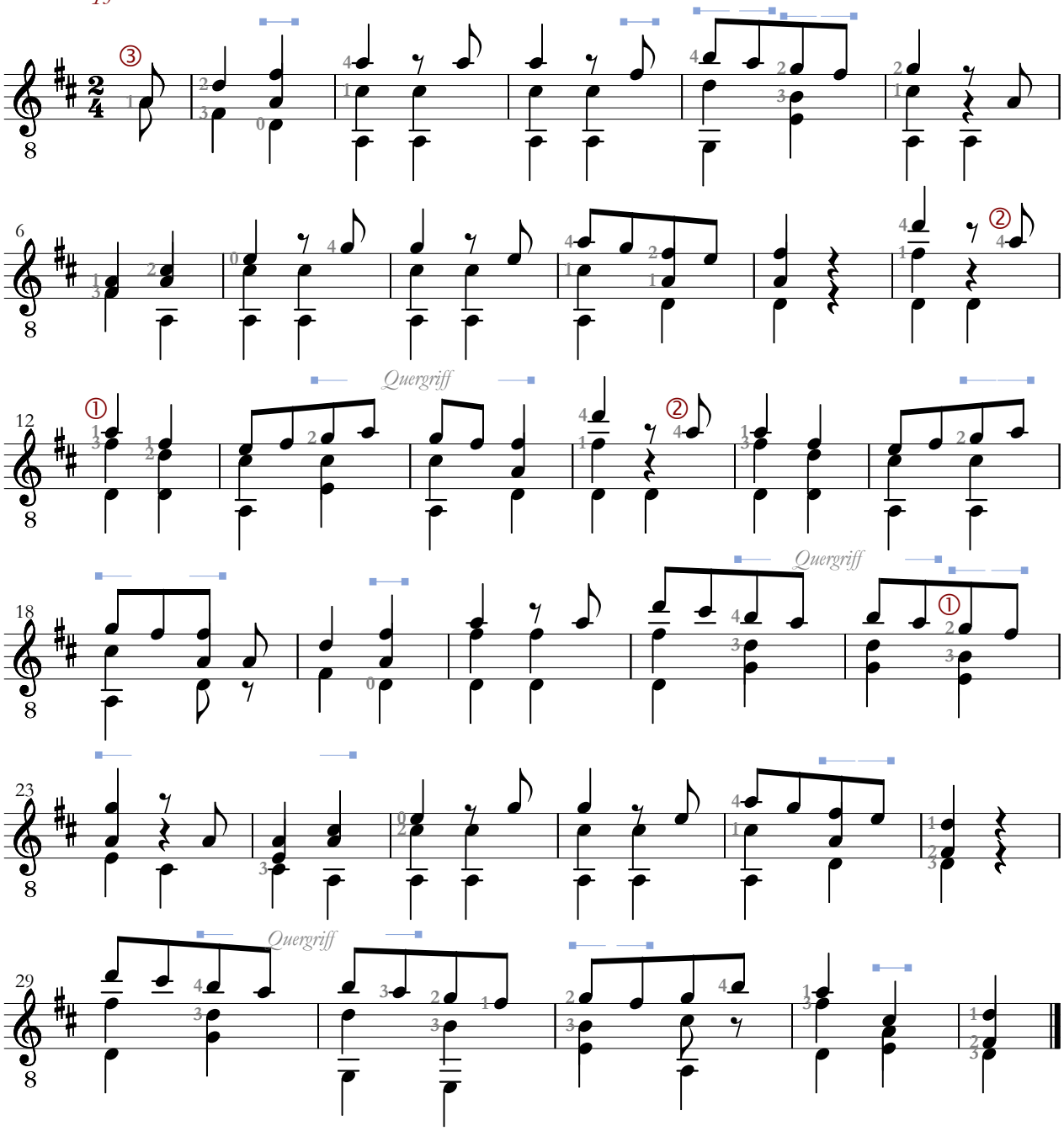
Der Jusibarde
www.gitarrenbrevier.de